

LEGEND

Mowing Areas

Contract No. 1

Roads

Property Lines

VICINITY MAP

Contractor to mow all lawn areas inside shaded areas which have been maintained as lawn previously.

Please see Contract Descriptions that coincide with each mapping area for more detailed information. Acreages shown are approximate and may include pavement areas. It is the Proposer's responsibility to visit and become familiar with each site prior to submitting a proposal.

SPECIAL INSTRUCTIONS:

Cemetery grounds around gravestones and monuments shall be mowed with walk-behind mowers only.

Mowing Map

Contract No. 1, Map No. 1

Indian Creek MetroPark

Pioneer Church and Cemetery Area

Site Address: 3000 Indian Creek Rd.

Oxford, OH 45056

0 75 150 300 450 Feet

GRAPHIC SCALE



ML 12/6/2022

2051 Timberman Road, Hamilton, OH 45013
www.YourMetroParks.net (513) 867-5835

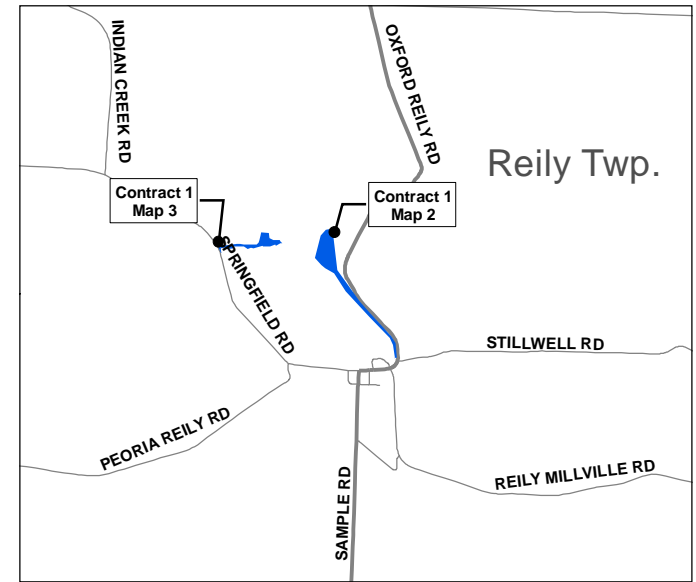
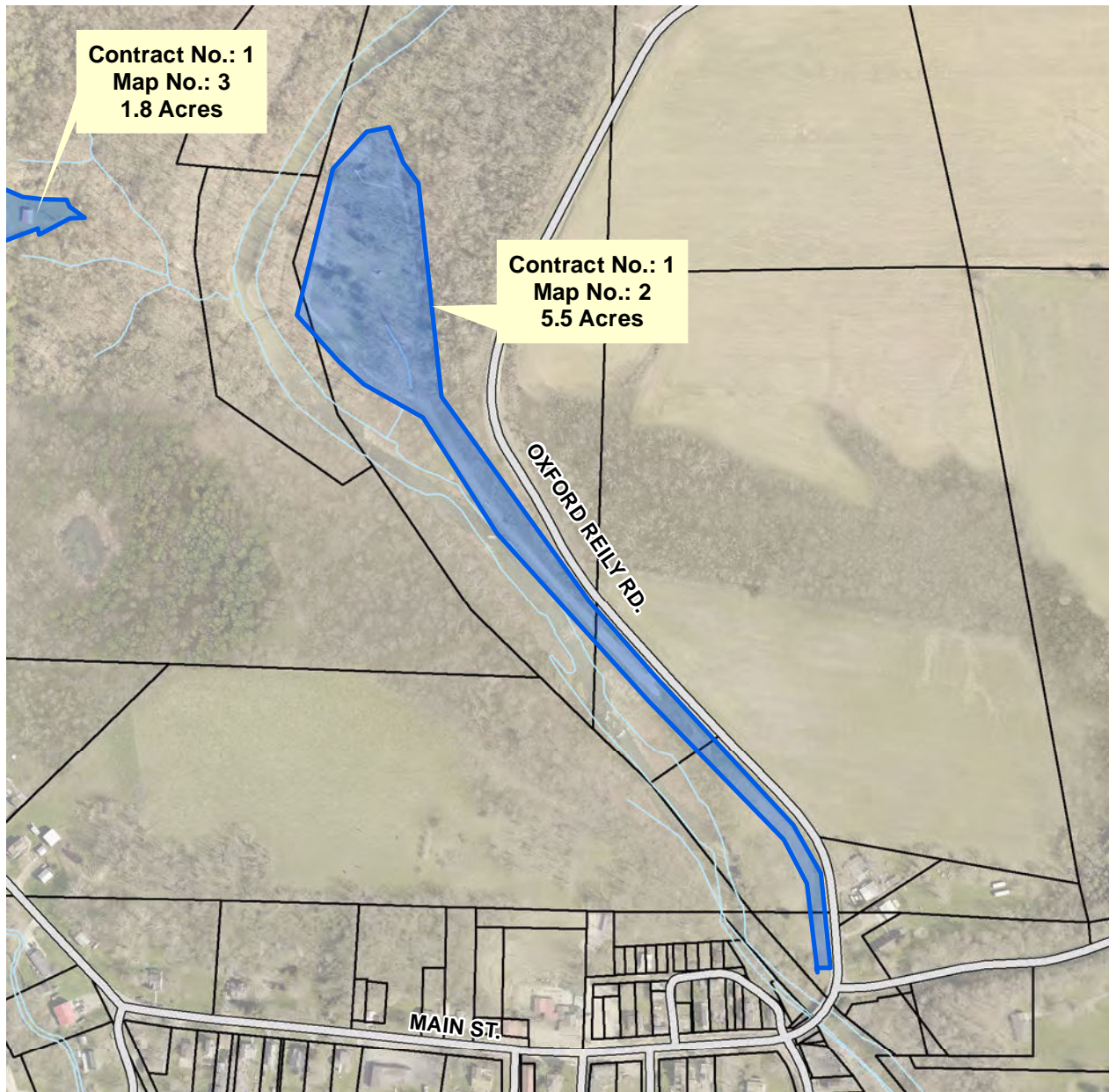

LEGEND

Mowing Areas

Contract No. 1

Roads

Property Lines

VICINITY MAP

Contractor to mow all lawn areas inside shaded areas which have been maintained as lawn previously.

Please see Contract Descriptions that coincide with each mapping area for more detailed information. Acreages shown are approximate and may include pavement areas. It is the Proposer's responsibility to visit and become familiar with each site prior to submitting a proposal.

SPECIAL INSTRUCTIONS:

Mowing Map
Contract No. 1, Map No. 2
Indian Creek MetroPark
Oxford Reily Road Area

Site Address: 1899 Oxford Reily Rd.
Oxford, OH 45056

0 200 400 800 1,200 Feet

GRAPHIC SCALE



2051 Timberman Road, Hamilton, OH 45013
www.YourMetroParks.net (513) 867-5835

ML 12/6/2022

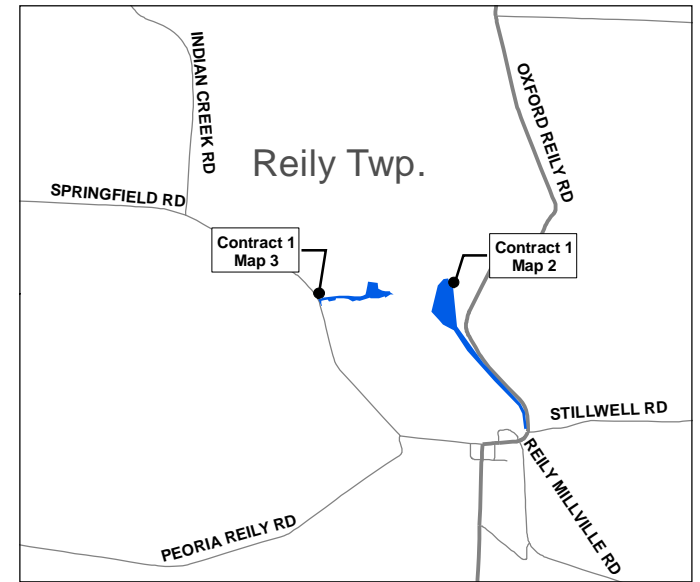

LEGEND

Mowing Areas

Contract No. 1

Roads

Property Lines

VICINITY MAP

Contractor to mow all lawn areas inside shaded areas which have been maintained as lawn previously.

Please see Contract Descriptions that coincide with each mapping area for more detailed information. Acreages shown are approximate and may include pavement areas. It is the Proposer's responsibility to visit and become familiar with each site prior to submitting a proposal.

SPECIAL INSTRUCTIONS:

Mowing Map
Contract No. 1, Map No. 3
Indian Creek MetroPark
Springfield Road Area

Site Address: 6500 Springfield Rd.
 Oxford, OH 45056

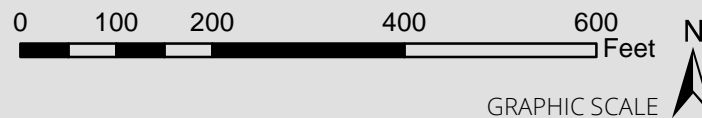

ML 12/6/2022

MetroParks
 of Butler County, OH

2051 Timberman Road, Hamilton, OH 45013
www.YourMetroParks.net (513) 867-5835

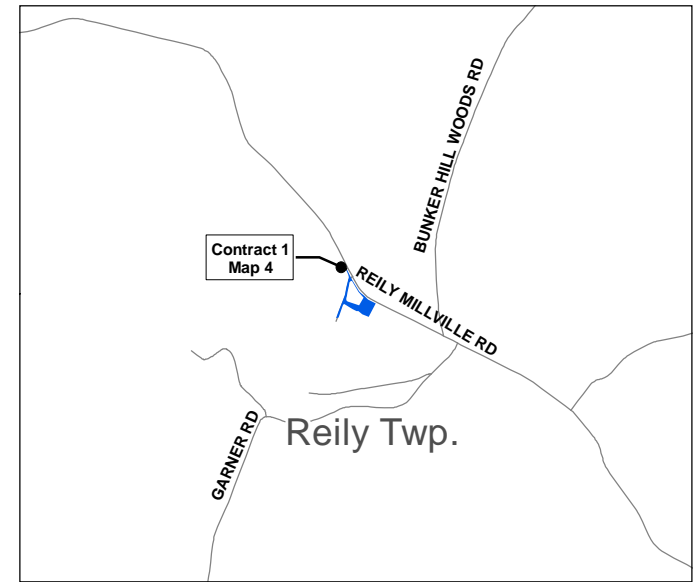

LEGEND

Mowing Areas

 Contract No. 1

 Roads

VICINITY MAP

 Property Lines

Contractor to mow all lawn areas inside shaded areas which have been maintained as lawn previously.

Please see Contract Descriptions that coincide with each mapping area for more detailed information. Acreages shown are approximate and may include pavement areas. It is the Proposer's responsibility to visit and become familiar with each site prior to submitting a proposal.

SPECIAL INSTRUCTIONS:

Cemetery grounds around gravestones and monuments shall be mowed with walk-behind mowers only.

Mowing Map

Contract No. 1, Map No. 4

Indian Creek MetroPark

Bunker Hill Cemetery Area

Site Address: 5351 Reily-Millville Rd.

Oxford, OH 45056

0 50 100 200 300 Feet

GRAPHIC SCALE



2051 Timberman Road, Hamilton, OH 45013
www.YourMetroParks.net (513) 867-5835

ML 12/6/2022

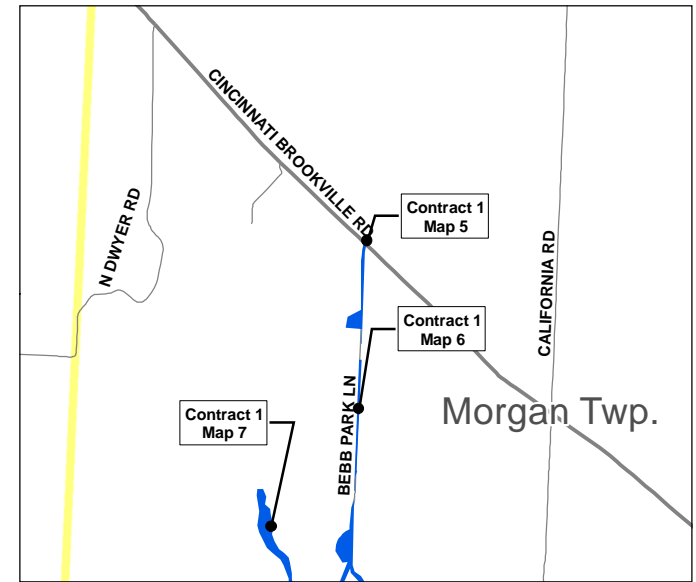
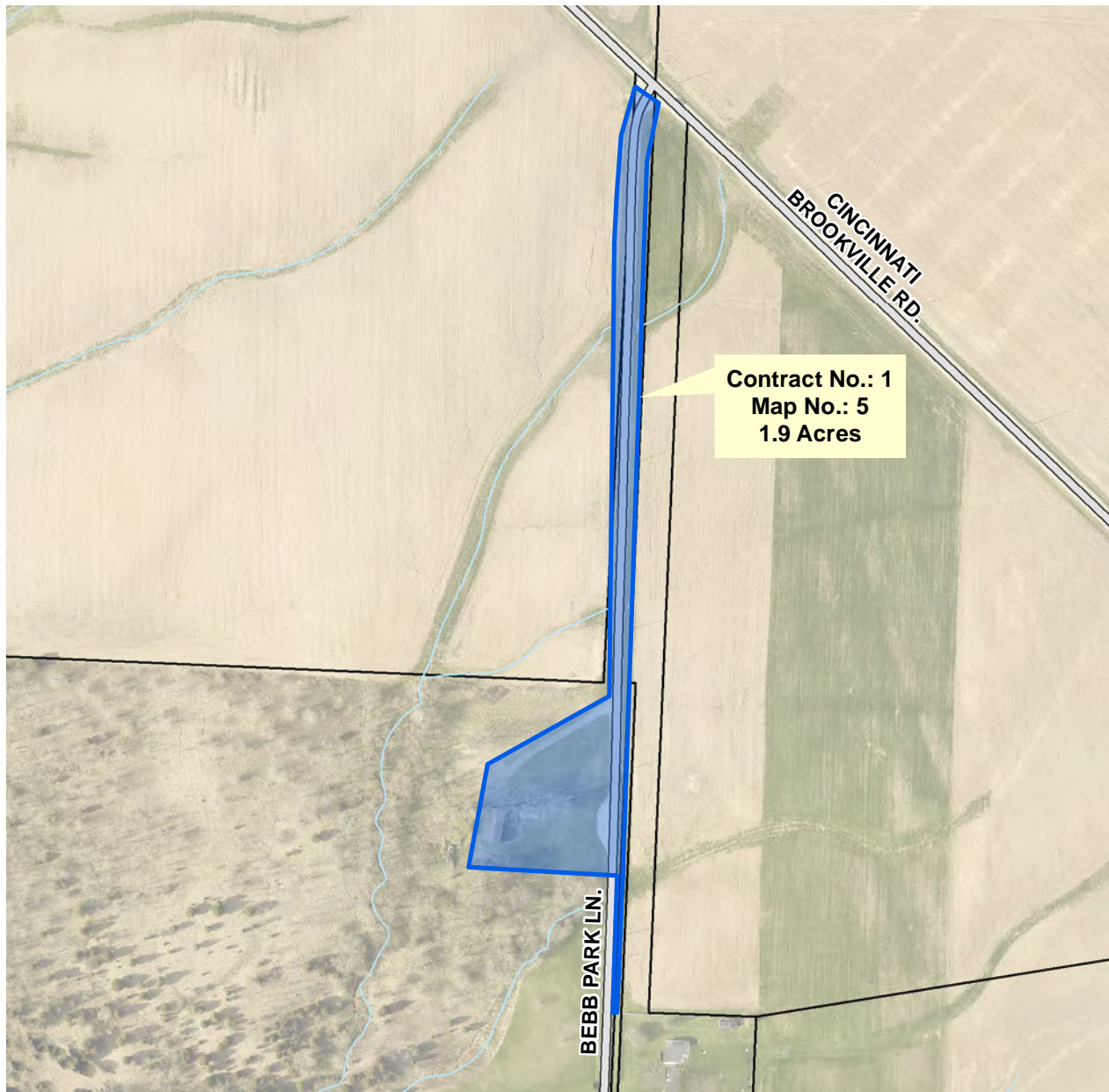

LEGEND

Mowing Areas

Contract No. 1

Roads

Property Lines

VICINITY MAP

Contractor to mow all lawn areas inside shaded areas which have been maintained as lawn previously.

Please see Contract Descriptions that coincide with each mapping area for more detailed information. Acreages shown are approximate and may include pavement areas. It is the Proposer's responsibility to visit and become familiar with each site prior to submitting a proposal.

SPECIAL INSTRUCTIONS:

Mowing Map
Contract No. 1, Map No. 5
Governor Bebb MetroPark
Bebb Park Lane Area

Site Address: 1979 Bebb Park Ln.
 Okeana, OH 45053

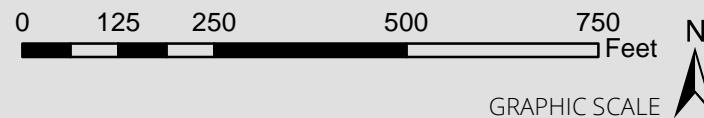

MetroParks
 of Butler County, OH
 2051 Timberman Road, Hamilton, OH 45013
www.YourMetroParks.net (513) 867-5835

ML 12/6/2022

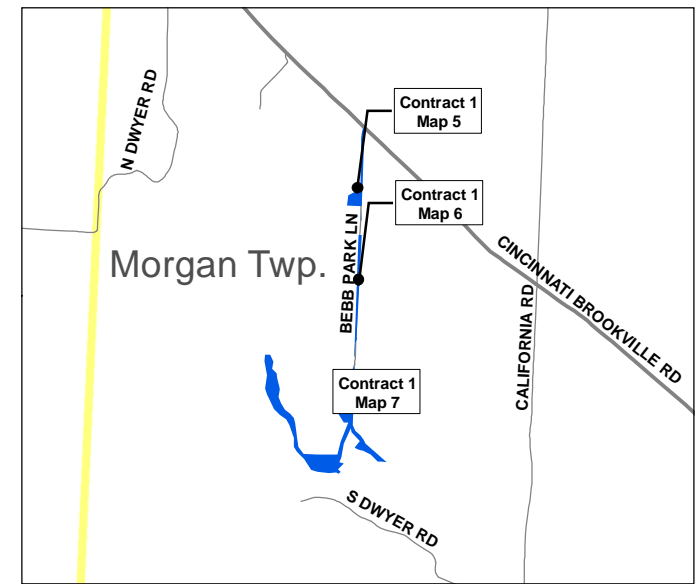

LEGEND

Mowing Areas

 Contract No. 1

 Roads

 Property Lines

VICINITY MAP

Contractor to mow all lawn areas inside shaded areas which have been maintained as lawn previously.

Please see Contract Descriptions that coincide with each mapping area for more detailed information. Acreages shown are approximate and may include pavement areas. It is the Proposer's responsibility to visit and become familiar with each site prior to submitting a proposal.

SPECIAL INSTRUCTIONS:

Mowing Map
Contract No. 1, Map No. 6
Governor Bebb MetroPark
Bebb Park Lane Area

Site Address: 1979 Bebb Park Ln.
 Okeana, OH 45053

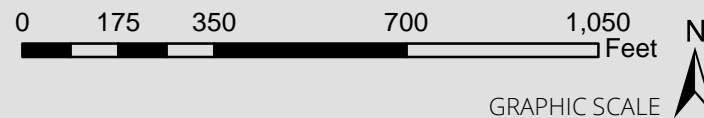

ML 12/6/2022

 **MetroParks**
 of Butler County, OH

2051 Timberman Road, Hamilton, OH 45013
www.YourMetroParks.net (513) 867-5835

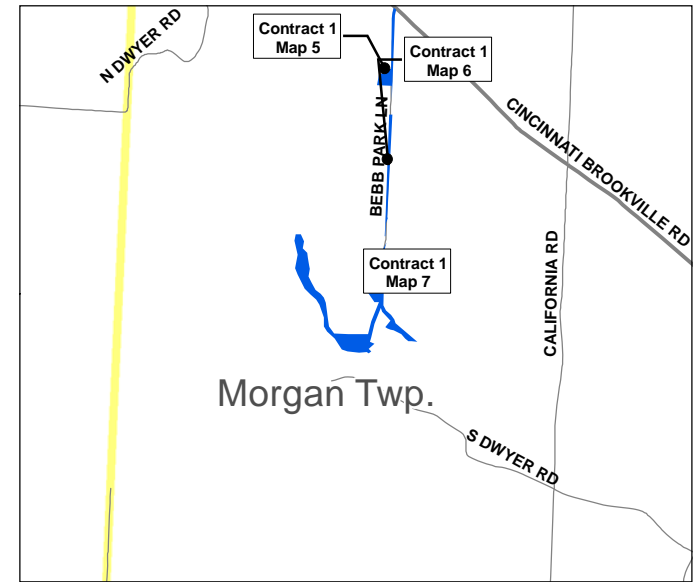
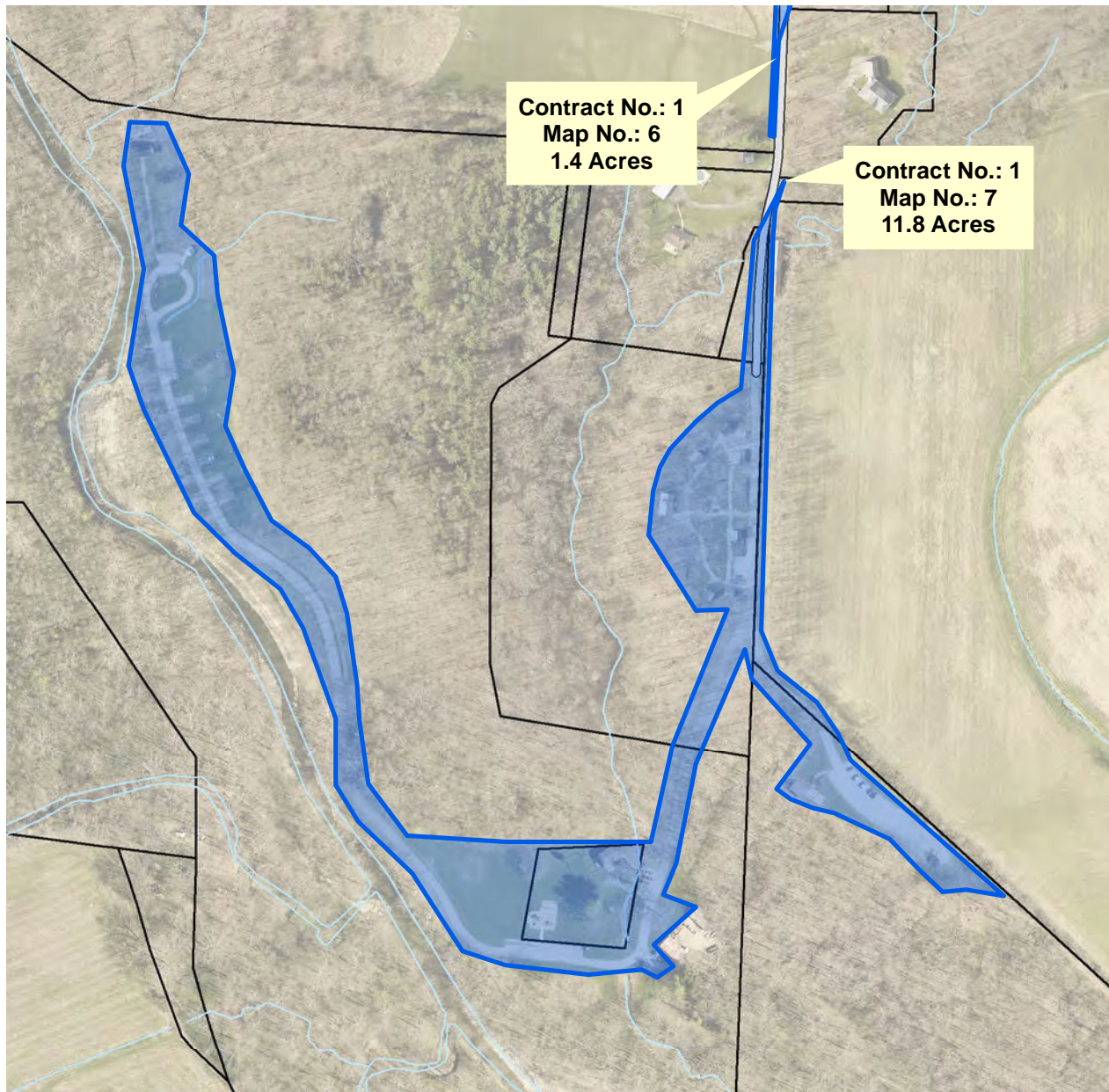

LEGEND

Mowing Areas

 Contract No. 1

 Roads

 Property Lines

VICINITY MAP

Contractor to mow all lawn areas inside shaded areas which have been maintained as lawn previously.

Please see Contract Descriptions that coincide with each mapping area for more detailed information. Acreages shown are approximate and may include pavement areas. It is the Proposer's responsibility to visit and become familiar with each site prior to submitting a proposal.

SPECIAL INSTRUCTIONS:

Mowing Map

Contract No. 1, Map No. 7

Governor Bebb MetroPark

Pioneer Village and Maintenance Area

Site Address: 1979 Bebb Park Ln.

Okeana, OH 45053

0 175 350 700 1,050 Feet

GRAPHIC SCALE



ML 12/6/2022

2051 Timberman Road, Hamilton, OH 45013
www.YourMetroParks.net (513) 867-5835

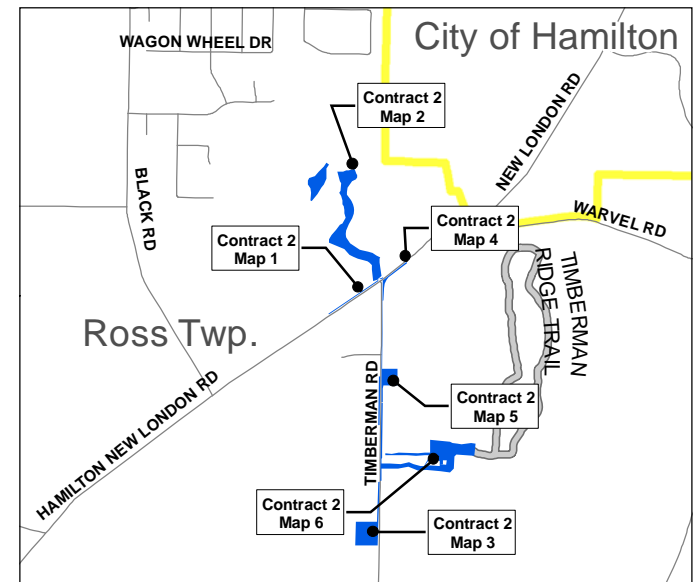
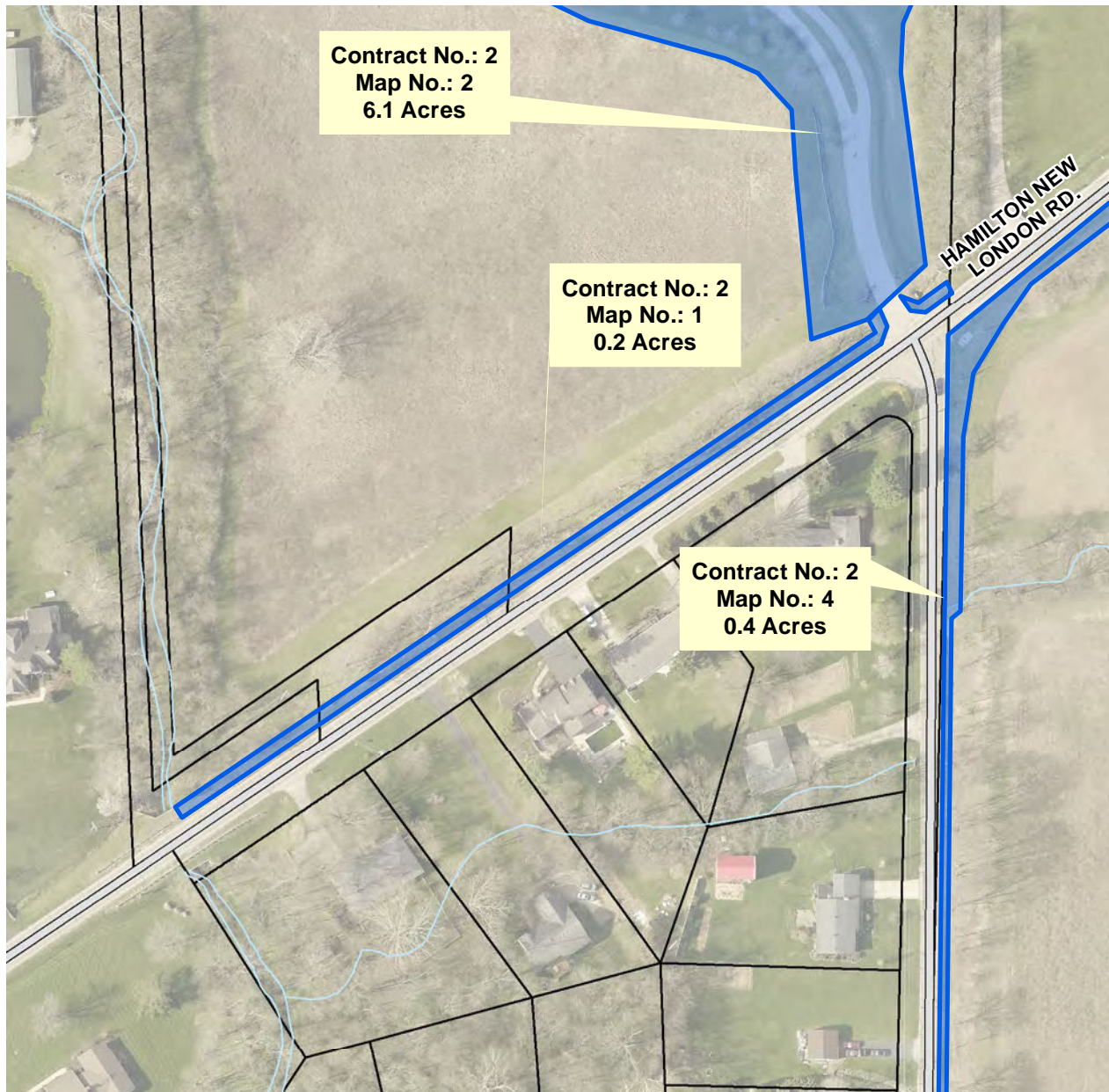

LEGEND

Mowing Areas

Contract No. 2

Roads

Property Lines

VICINITY MAP

Contractor to mow all lawn areas inside shaded areas which have been maintained as lawn previously.

Please see Contract Descriptions that coincide with each mapping area for more detailed information. Acreages shown are approximate and may include pavement areas. It is the Proposer's responsibility to visit and become familiar with each site prior to submitting a proposal.

SPECIAL INSTRUCTIONS:

Mowing Map

Contract No. 2, Map No. 1

Forest Run MetroPark Wildlife Preserve Area

Site Address: 1810 Hamilton New London Rd.
Hamilton, OH 45013

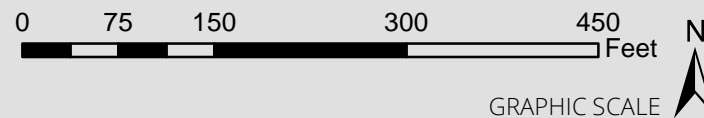

2051 Timberman Road, Hamilton, OH 45013
www.YourMetroParks.net (513) 867-5835

ML 12/6/2022

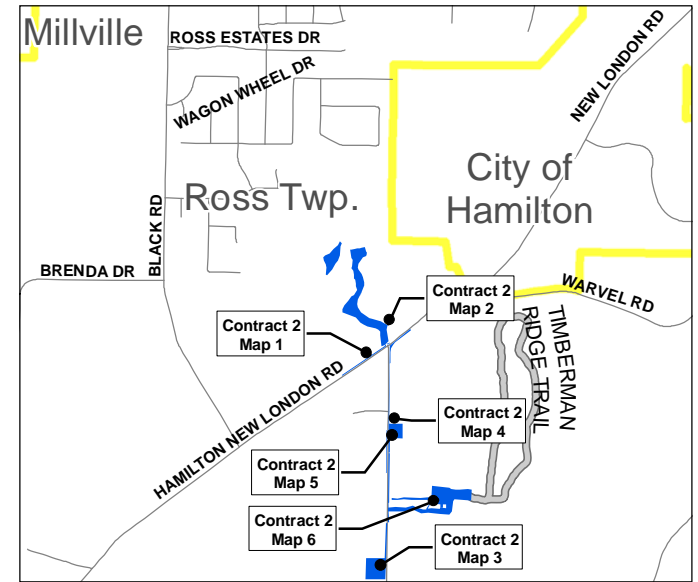
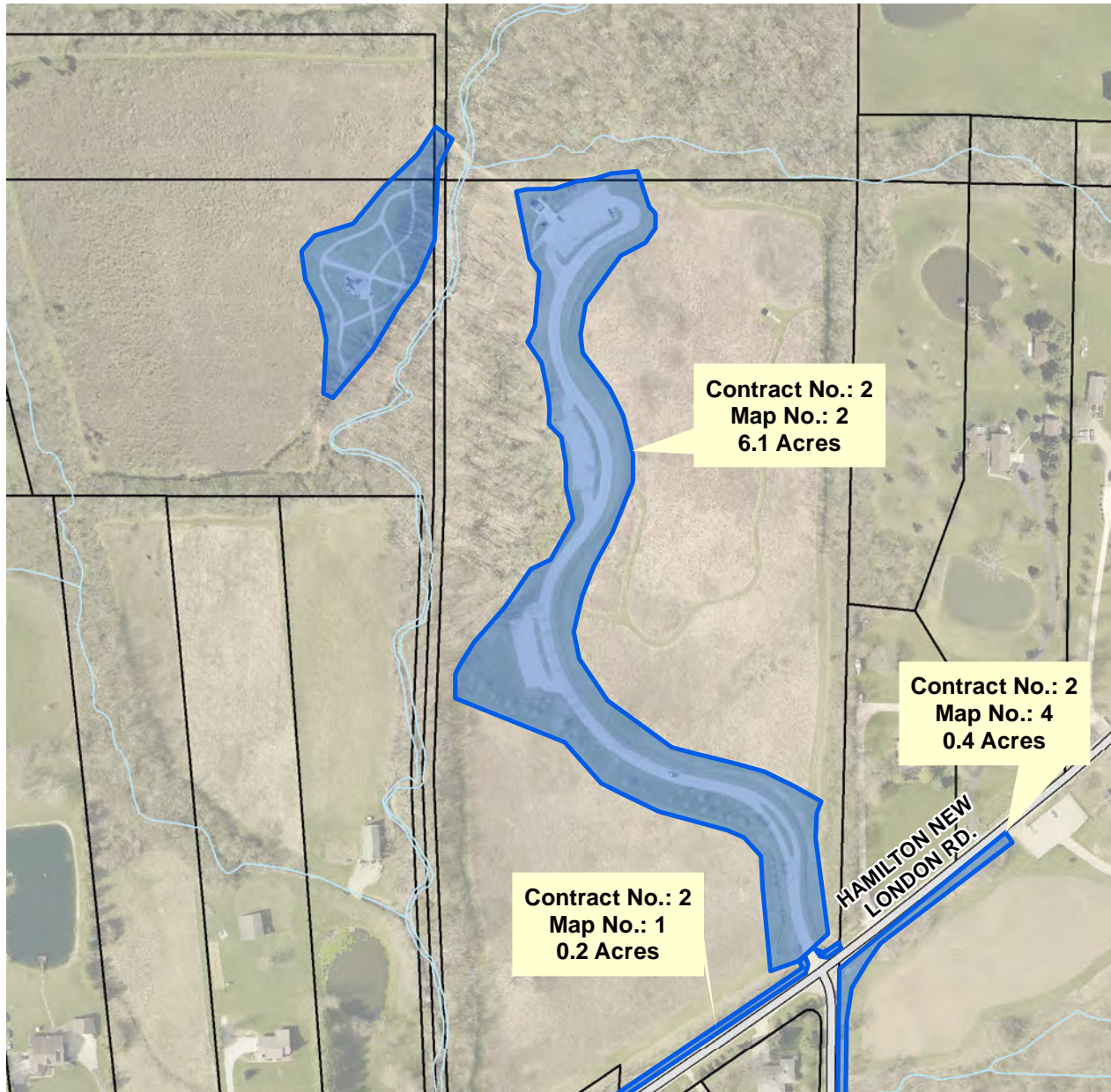

LEGEND

Mowing Areas

Contract No. 2

Roads

Property Lines

VICINITY MAP

Contractor to mow all lawn areas inside shaded areas which have been maintained as lawn previously.

Please see Contract Descriptions that coincide with each mapping area for more detailed information. Acreages shown are approximate and may include pavement areas. It is the Proposer's responsibility to visit and become familiar with each site prior to submitting a proposal.

SPECIAL INSTRUCTIONS:

Mowing Map
Contract No. 2, Map No. 2
Forest Run MetroPark
Wildlife Preserve Area

Site Address: 1810 Hamilton New London Rd.
 Hamilton, OH 45013

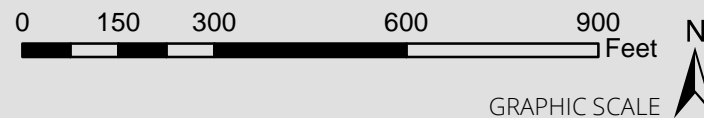

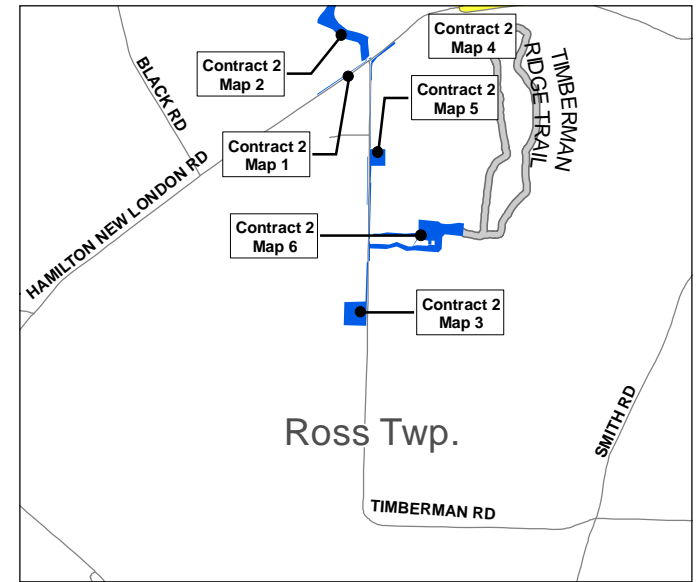
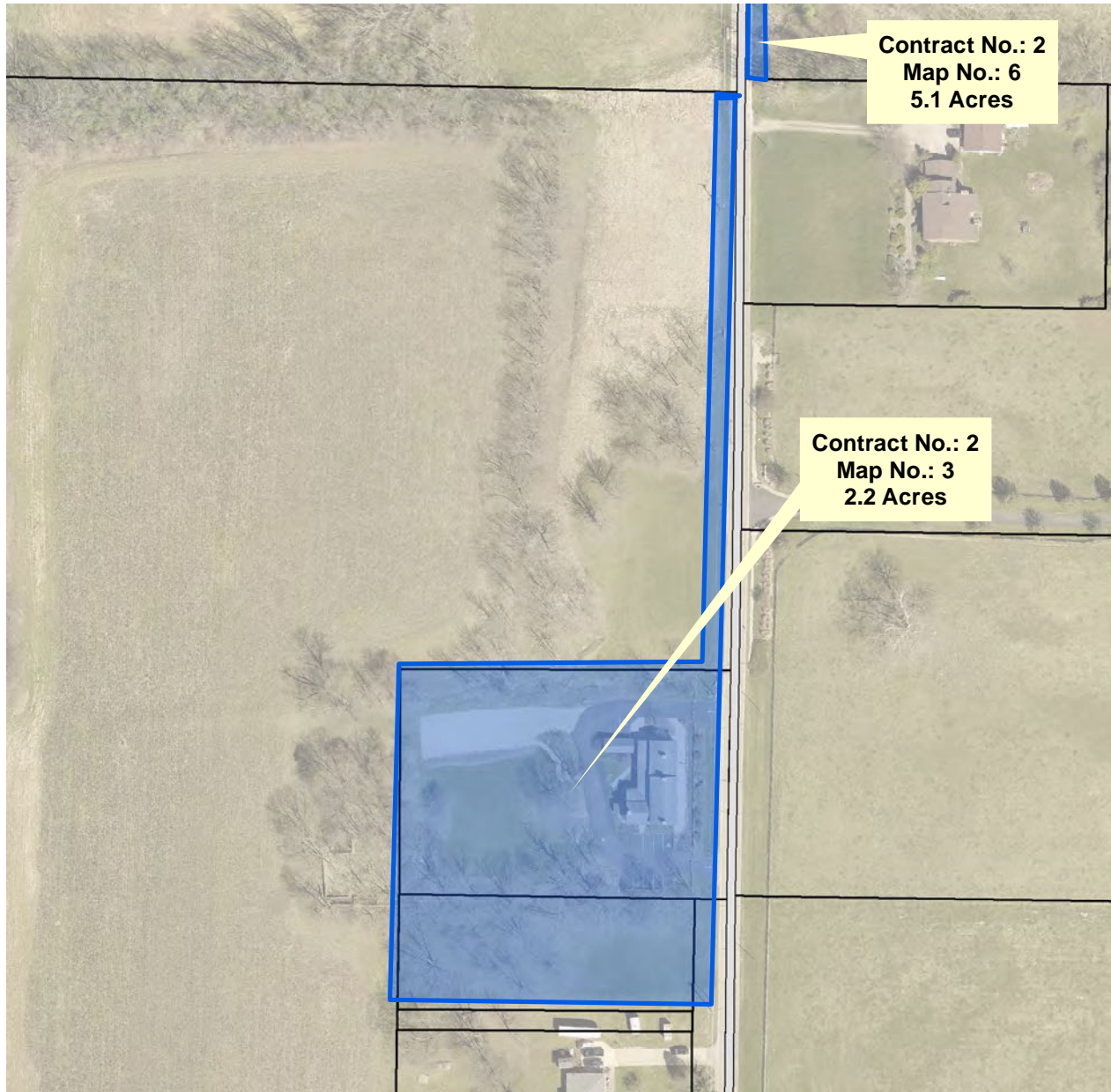

LEGEND

Mowing Areas

 Contract No. 2

 Roads

 Property Lines

VICINITY MAP

Contractor to mow all lawn areas inside shaded areas which have been maintained as lawn previously.

Please see Contract Descriptions that coincide with each mapping area for more detailed information. Acreages shown are approximate and may include pavement areas. It is the Proposer's responsibility to visit and become familiar with each site prior to submitting a proposal.

SPECIAL INSTRUCTIONS:

Mowing Map

Contract No. 2, Map No. 3

Forest Run MetroPark

Engle House / Admin Office Area

Site Address: 2051 Timberman Rd.
Hamilton, OH 45013

0 75 150 300 450 Feet

GRAPHIC SCALE



ML 12/6/2022

2051 Timberman Road, Hamilton, OH 45013
www.YourMetroParks.net (513) 867-5835

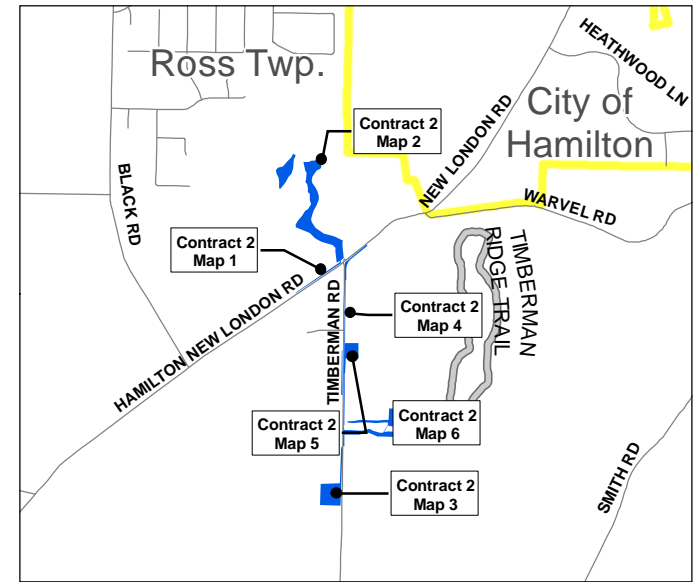
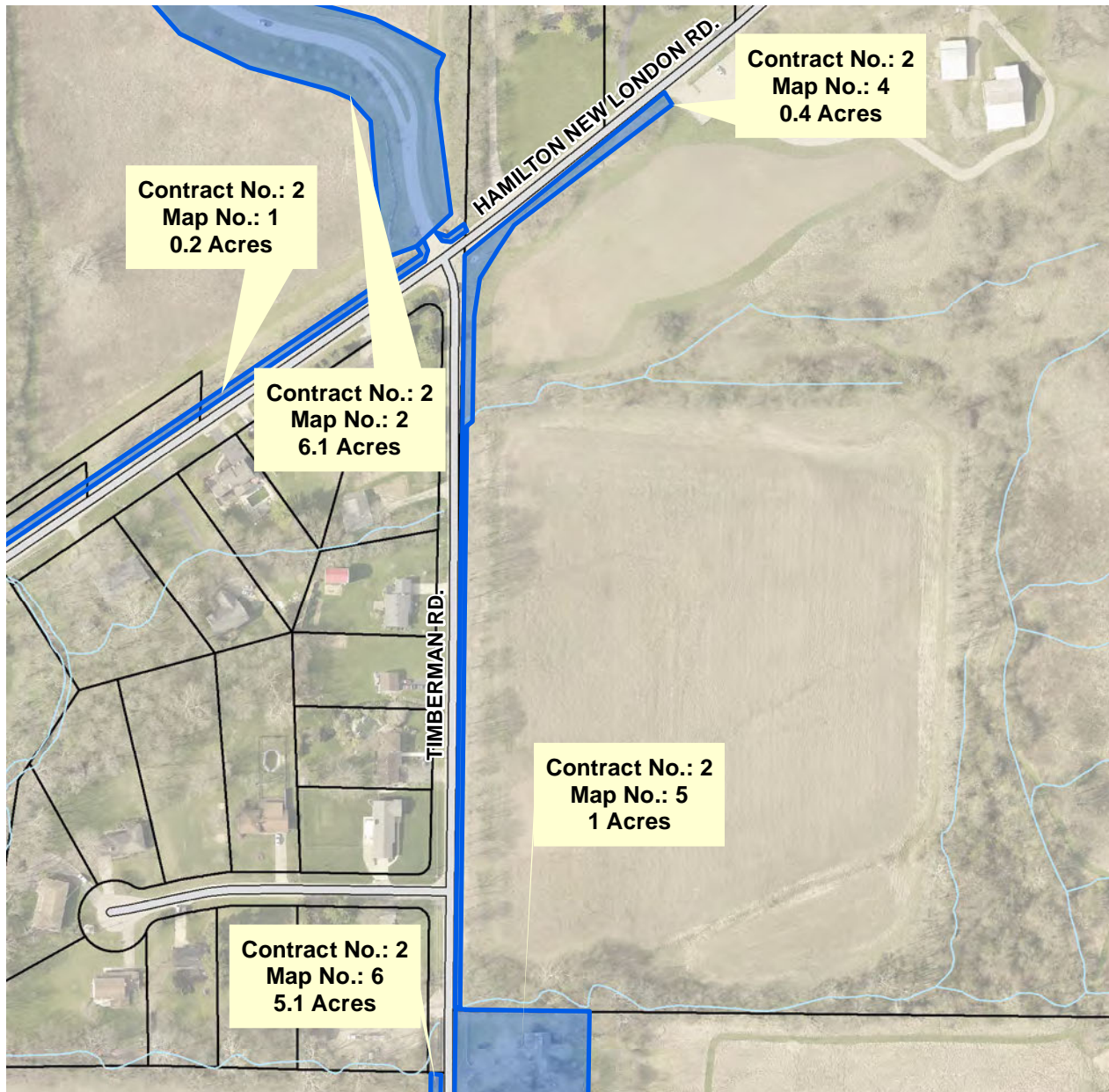

LEGEND

Mowing Areas

 Contract No. 2

 Roads

VICINITY MAP

 Property Lines

Contractor to mow all lawn areas inside shaded areas which have been maintained as lawn previously.

Please see Contract Descriptions that coincide with each mapping area for more detailed information. Acreages shown are approximate and may include pavement areas. It is the Proposer's responsibility to visit and become familiar with each site prior to submitting a proposal.

SPECIAL INSTRUCTIONS:

Mowing Map

Contract No. 2, Map No. 4
Forest Run MetroPark
Operations Center and Timberman Ridge Area

Site Address: 1721 Hamilton New London Rd.
Hamilton, OH 45013

0 125 250 500 750 Feet

GRAPHIC SCALE



2051 Timberman Road, Hamilton, OH 45013
www.YourMetroParks.net (513) 867-5835

ML 12/6/2022

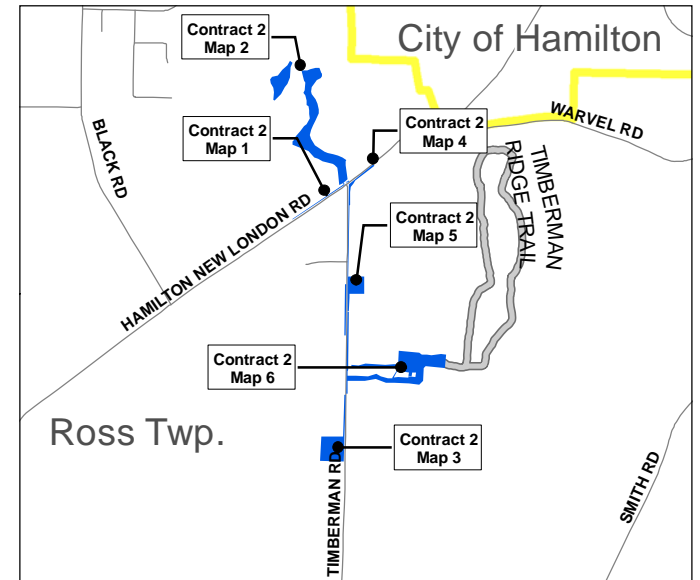
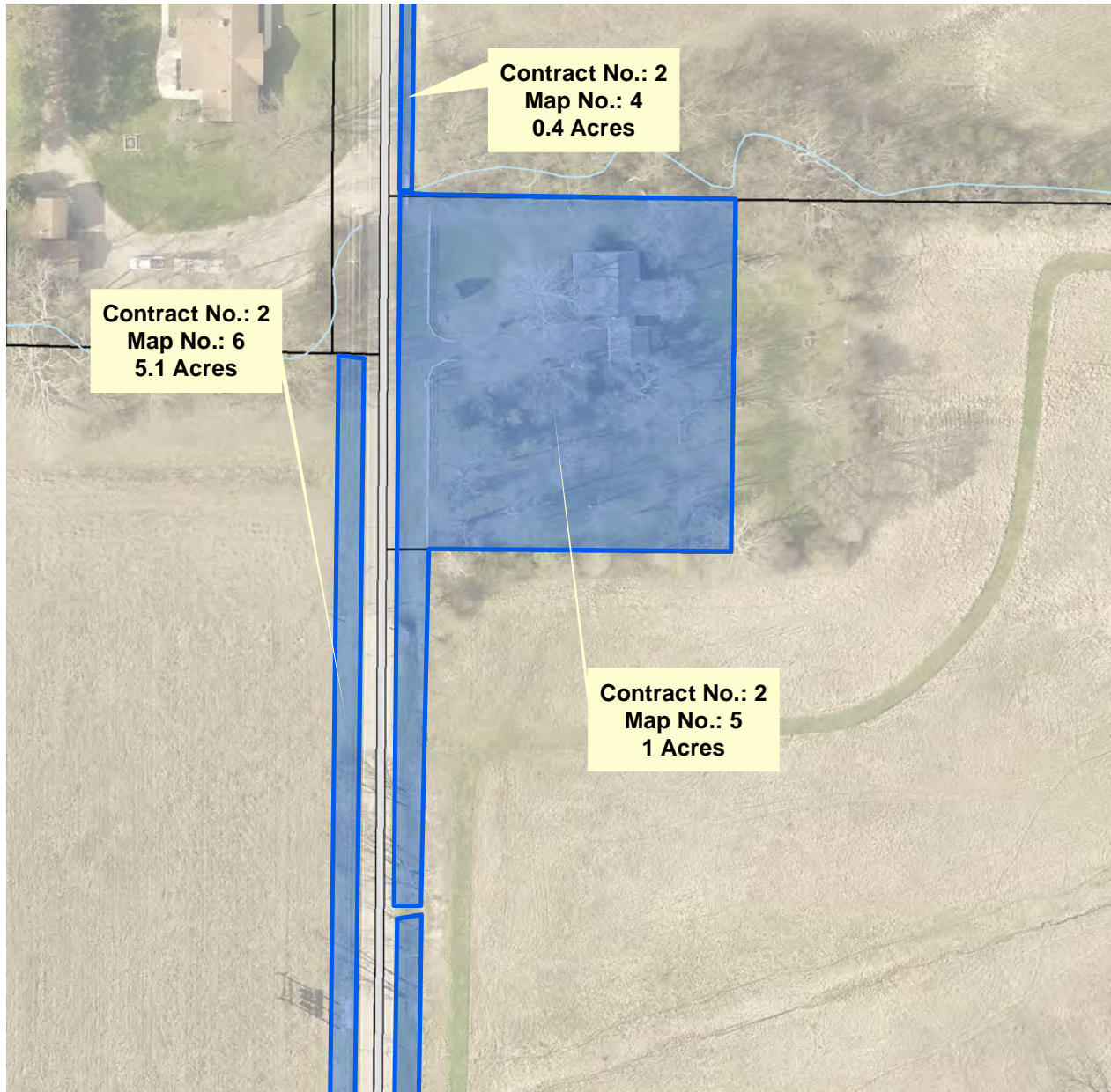

LEGEND

Mowing Areas

Contract No. 2

Roads

Property Lines

VICINITY MAP

Contractor to mow all lawn areas inside shaded areas which have been maintained as lawn previously.

Please see Contract Descriptions that coincide with each mapping area for more detailed information. Acreages shown are approximate and may include pavement areas. It is the Proposer's responsibility to visit and become familiar with each site prior to submitting a proposal.

SPECIAL INSTRUCTIONS:

Mowing Map

Contract No. 2, Map No. 5

Forest Run MetroPark

Park Connections Storage Building Area

Site Address: 1905 Timberman Rd.
Hamilton, OH 45013

0 50 100 200 300 Feet

GRAPHIC SCALE



MetroParks
of Butler County, OH

2051 Timberman Road, Hamilton, OH 45013
www.YourMetroParks.net (513) 867-5835

ML 12/6/2022

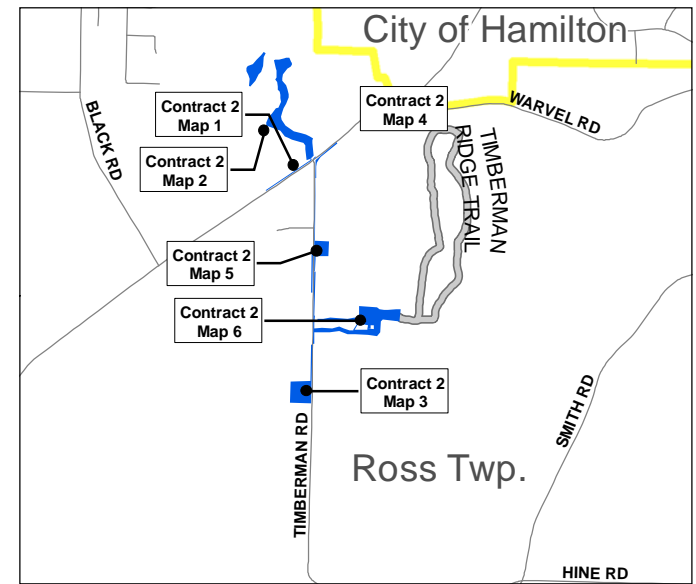
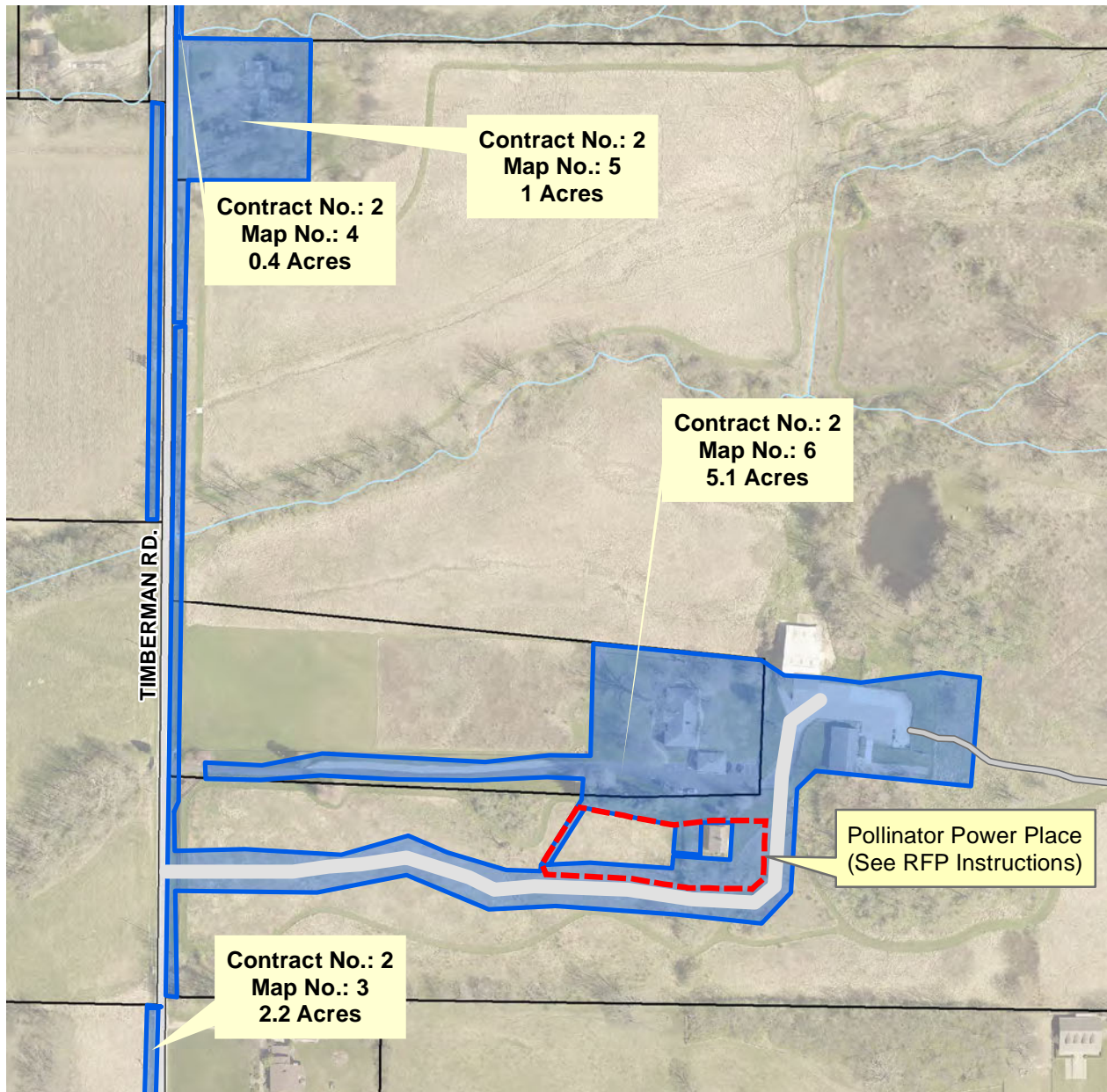

LEGEND

Mowing Areas

Contract No. 2

Roads

VICINITY MAP

Property Lines

Contractor to mow all lawn areas inside shaded areas which have been maintained as lawn previously.

Please see Contract Descriptions that coincide with each mapping area for more detailed information. Acreages shown are approximate and may include pavement areas. It is the Proposer's responsibility to visit and become familiar with each site prior to submitting a proposal.

SPECIAL INSTRUCTIONS:

Mowing Map
Contract No. 2, Map No. 6
Forest Run MetroPark
Welcome Center Area

Site Address: 1976 Timberman Road
 Hamilton, OH 45013



GRAPHIC SCALE



ML 12/6/2022

2051 Timberman Road, Hamilton, OH 45013
www.YourMetroParks.net (513) 867-5835

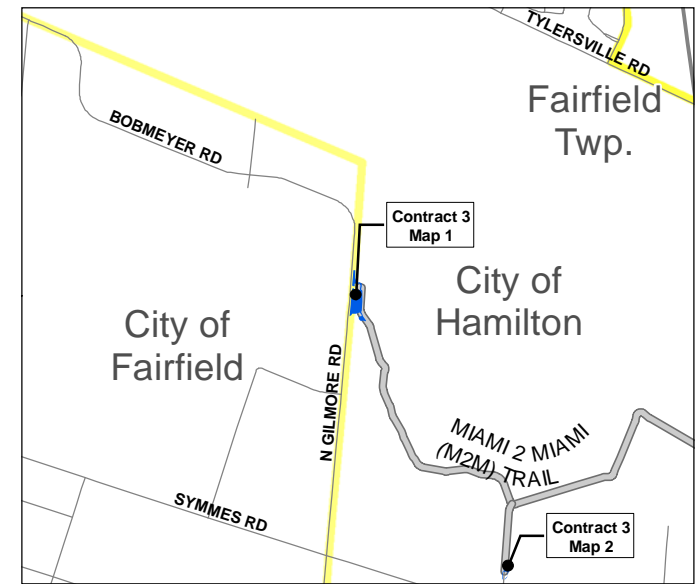

LEGEND

Mowing Areas

 Contract No. 3

 Roads

 Property Lines

VICINITY MAP

Contractor to mow all lawn areas inside shaded areas which have been maintained as lawn previously.

Please see Contract Descriptions that coincide with each mapping area for more detailed information. Acreages shown are approximate and may include pavement areas. It is the Proposer's responsibility to visit and become familiar with each site prior to submitting a proposal.

SPECIAL INSTRUCTIONS:

Mowing Map

Contract No. 3, Map No. 1

Gilmore MetroPark

Gilmore Road Natural Area

Site Address: 7950 Gilmore Rd.
Hamilton, OH 45015

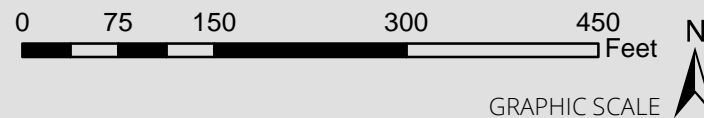

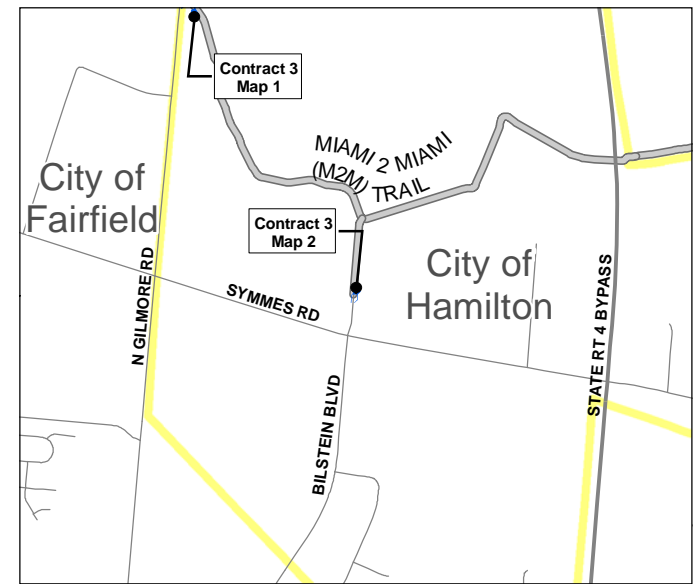

LEGEND

Mowing Areas

Contract No. 3

Roads

Property Lines

VICINITY MAP

Contractor to mow all lawn areas inside shaded areas which have been maintained as lawn previously.

Please see Contract Descriptions that coincide with each mapping area for more detailed information. Acreages shown are approximate and may include pavement areas. It is the Proposer's responsibility to visit and become familiar with each site prior to submitting a proposal.

SPECIAL INSTRUCTIONS:

Mowing Map
Contract No. 3, Map No. 2
Gilmore MetroPark
Bilstein Blvd. Natural Area

Site Address: 8500 Bilstein Blvd.
 Hamilton, OH 45015

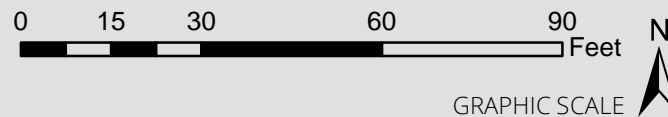

ML 12/6/2022

 **MetroParks**
 of Butler County, OH

2051 Timberman Road, Hamilton, OH 45013
www.YourMetroParks.net (513) 867-5835

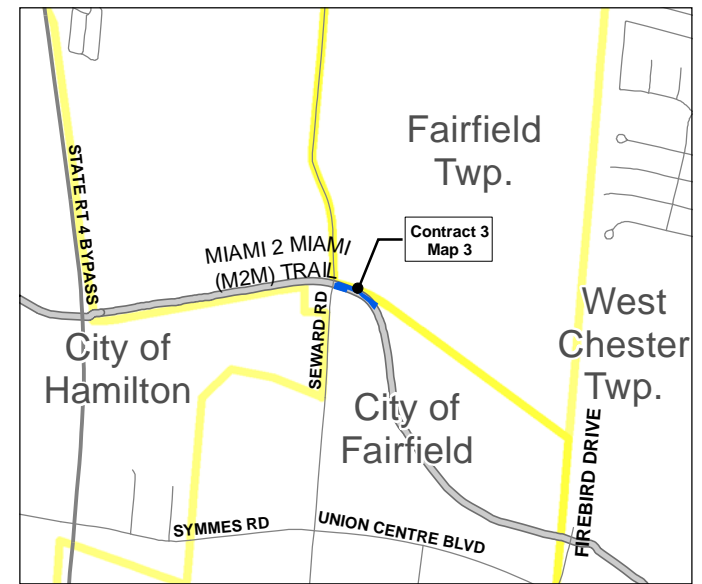
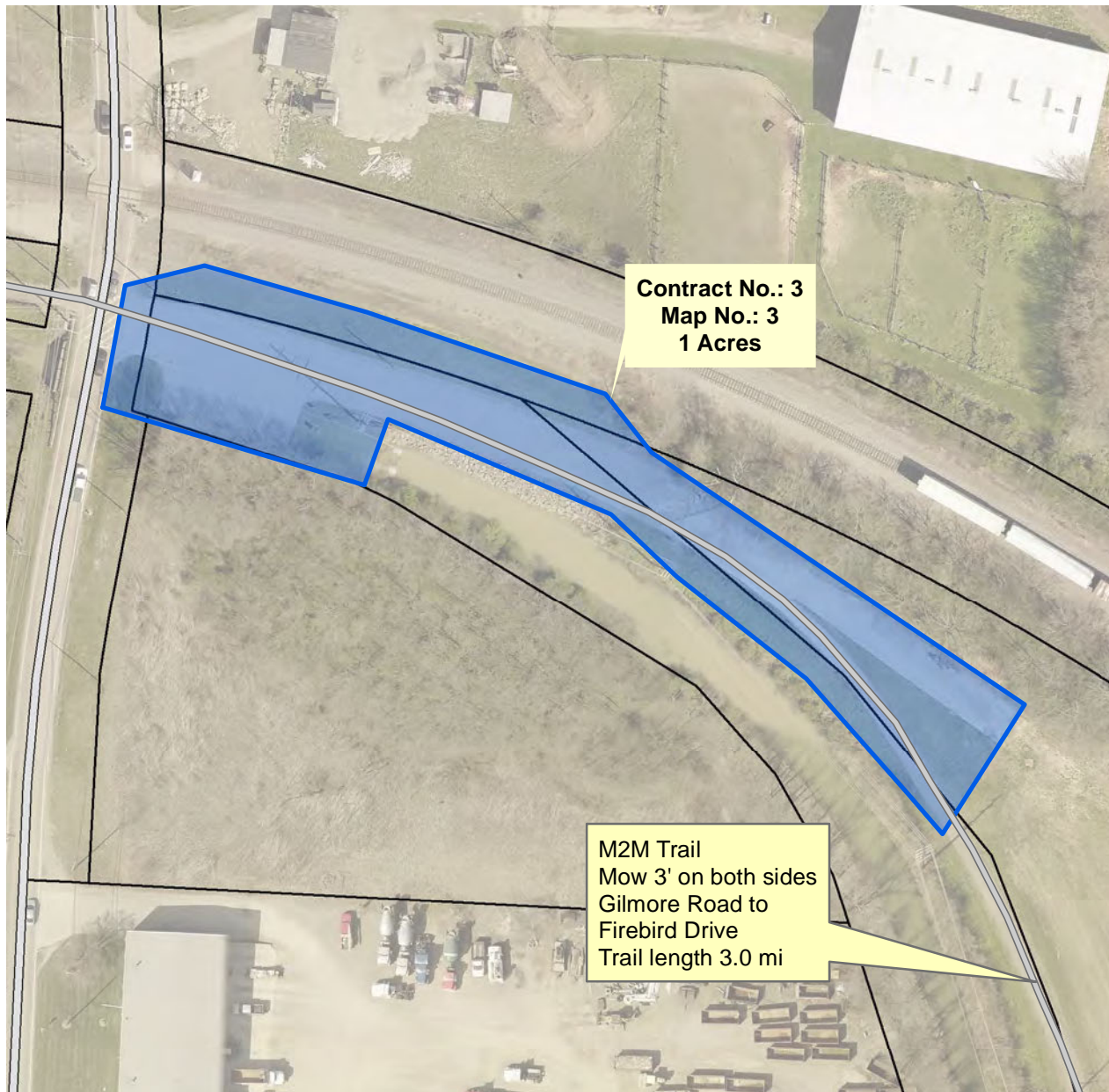

LEGEND

Mowing Areas

 Contract No. 3

 Roads

VICINITY MAP

 Property Lines

Contractor to mow all lawn areas inside shaded areas which have been maintained as lawn previously.

Please see Contract Descriptions that coincide with each mapping area for more detailed information. Acreages shown are approximate and may include pavement areas. It is the Proposer's responsibility to visit and become familiar with each site prior to submitting a proposal.

SPECIAL INSTRUCTIONS:

Mowing Map
Contract No. 3, Map No. 3
Gilmore MetroPark
Seward Road Trailhead Area

Site Address: 8290 Seward Road
 Fairfield, OH 45011

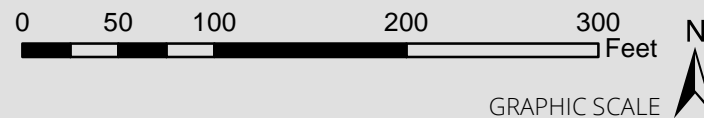

ML 12/6/2022

 **MetroParks**
 of Butler County, OH

2051 Timberman Road, Hamilton, OH 45013
www.YourMetroParks.net (513) 867-5835

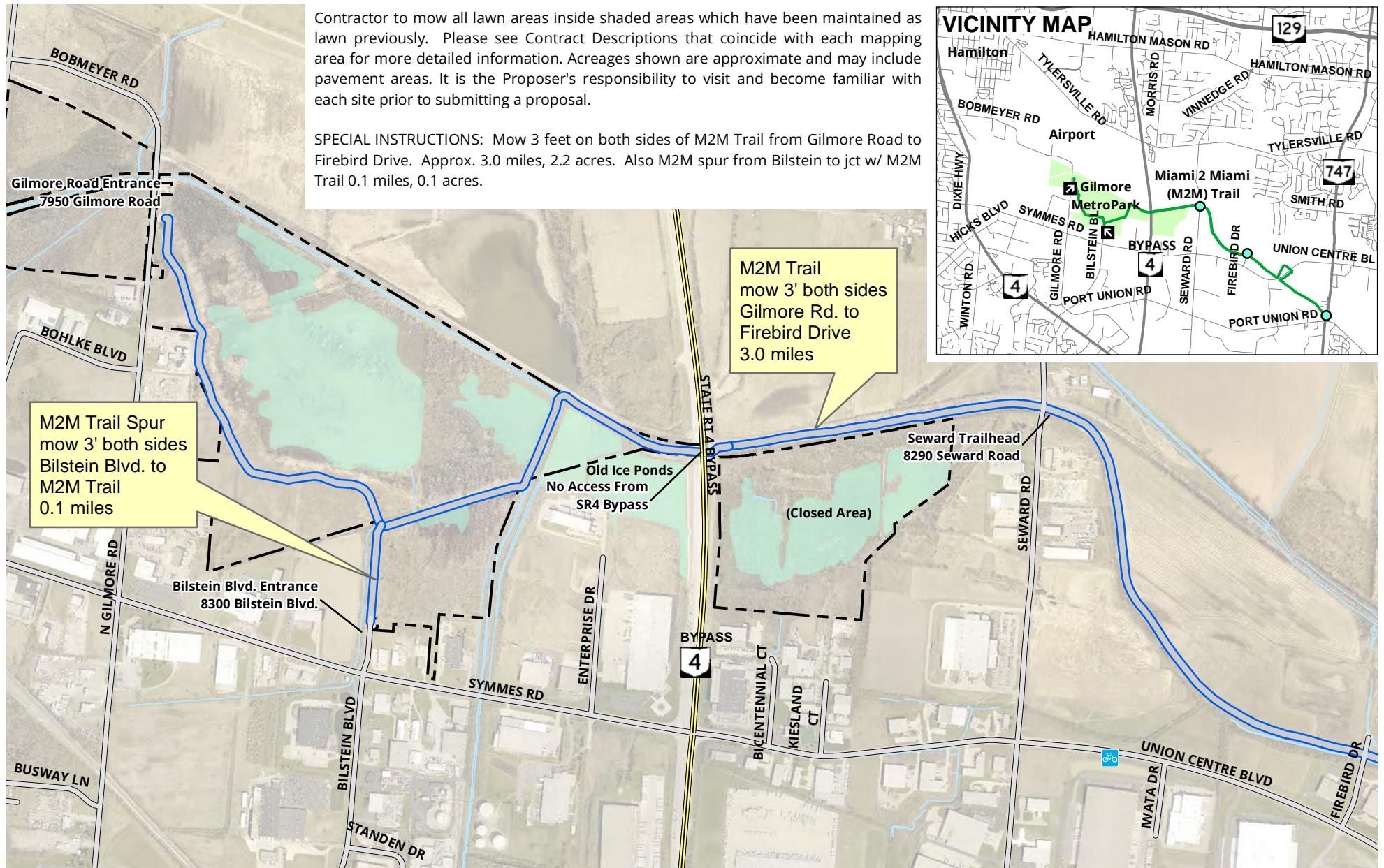

ml 12/6/2022

Mowing Map

Contract No. 3
Map No. 4
Miami 2 Miami (M2M) Trail

Site Address: 7950 Gilmore Road
Hamilton, OH 45015

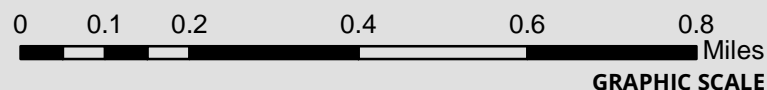

2051 Timberman Road, Hamilton, OH 45013
www.YourMetroParks.net (513) 867-5835

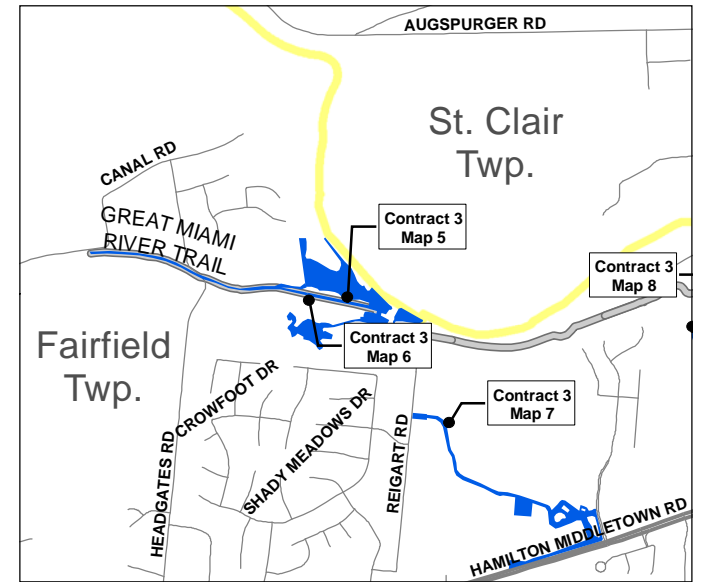
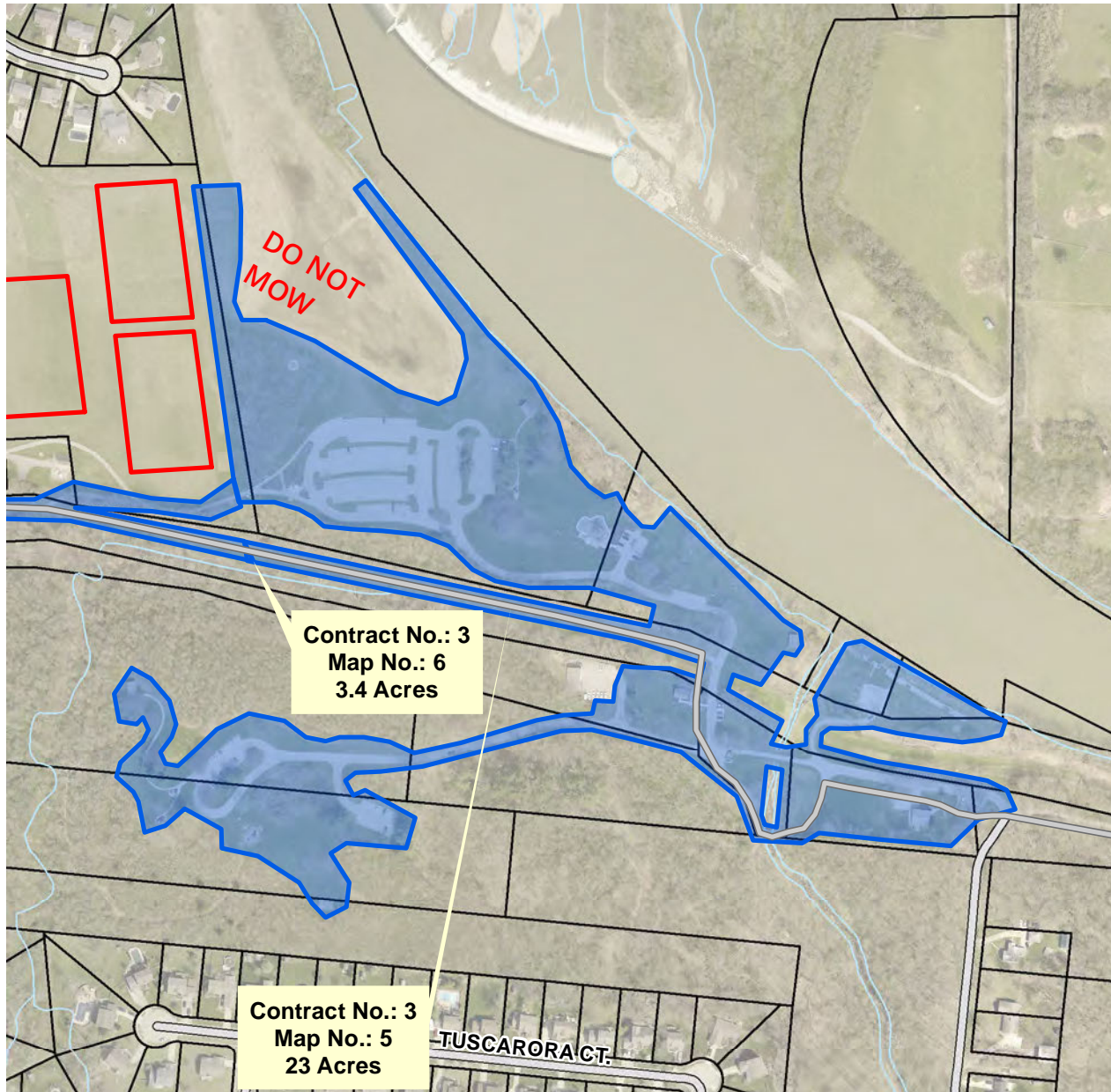

LEGEND

Mowing Areas

 Contract No. 3

 Roads

 Property Lines

VICINITY MAP

Contractor to mow all lawn areas inside shaded areas which have been maintained as lawn previously.

Please see Contract Descriptions that coincide with each mapping area for more detailed information. Acreages shown are approximate and may include pavement areas. It is the Proposer's responsibility to visit and become familiar with each site prior to submitting a proposal.

SPECIAL INSTRUCTIONS:

Mowing Map

Contract No. 3, Map No. 5

Rentschler Forest MetroPark

Reigart Road Area

Site Address: 5701 Reigart Rd.
Hamilton, OH 45011

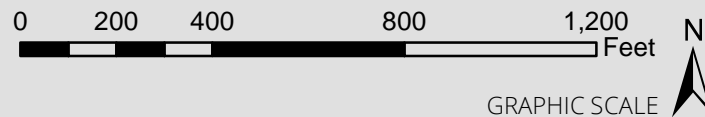

ML 12/6/2022

2051 Timberman Road, Hamilton, OH 45013
www.YourMetroParks.net (513) 867-5835

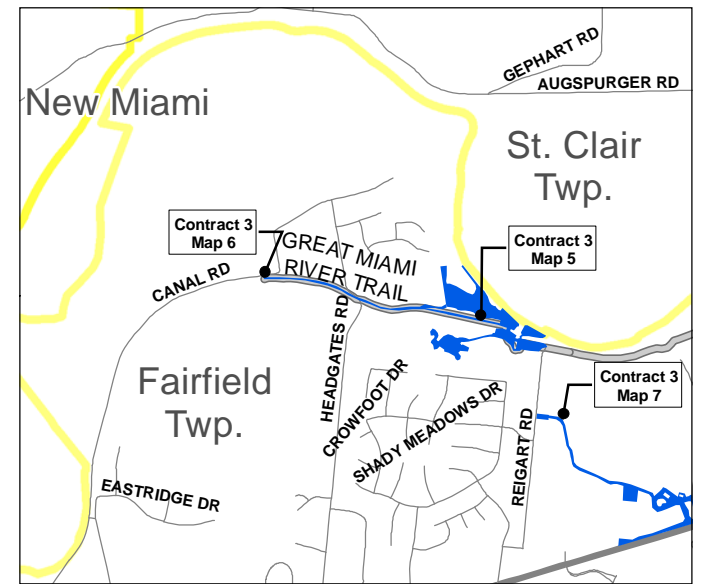
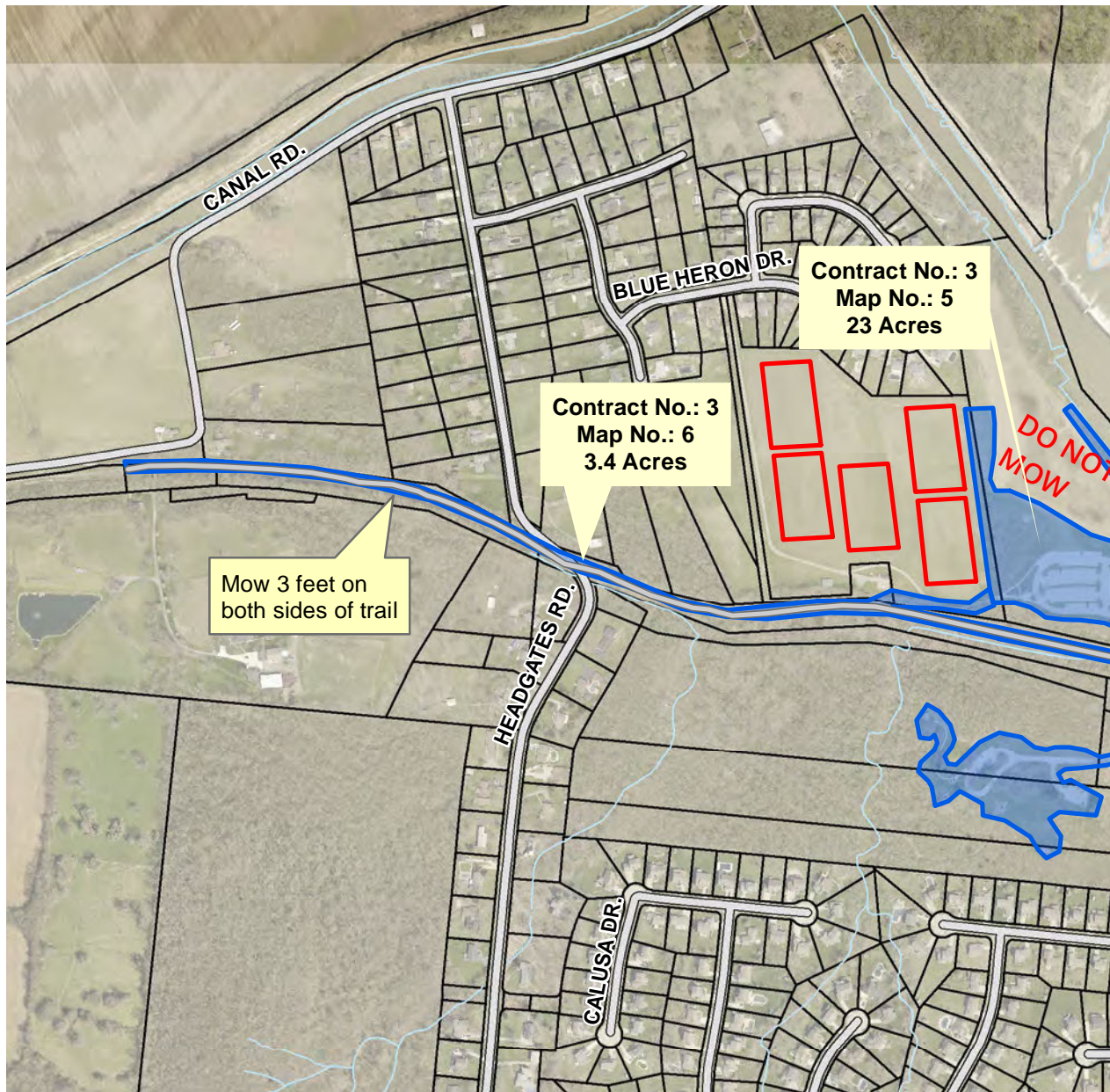

LEGEND

Mowing Areas

Contract No. 3

Roads

Property Lines

VICINITY MAP

Contractor to mow all lawn areas inside shaded areas which have been maintained as lawn previously.

Please see Contract Descriptions that coincide with each mapping area for more detailed information. Acreages shown are approximate and may include pavement areas. It is the Proposer's responsibility to visit and become familiar with each site prior to submitting a proposal.

SPECIAL INSTRUCTIONS:

Mowing Map

Contract No. 3, Map No. 6

Rentschler Forest MetroPark

Great Miami River Trail South Area

Site Address: 5701 Reigart Road
Hamilton, OH 45011

0 325 650 1,300 1,950 Feet

GRAPHIC SCALE



2051 Timberman Road, Hamilton, OH 45013
www.YourMetroParks.net (513) 867-5835

ML 12/6/2022

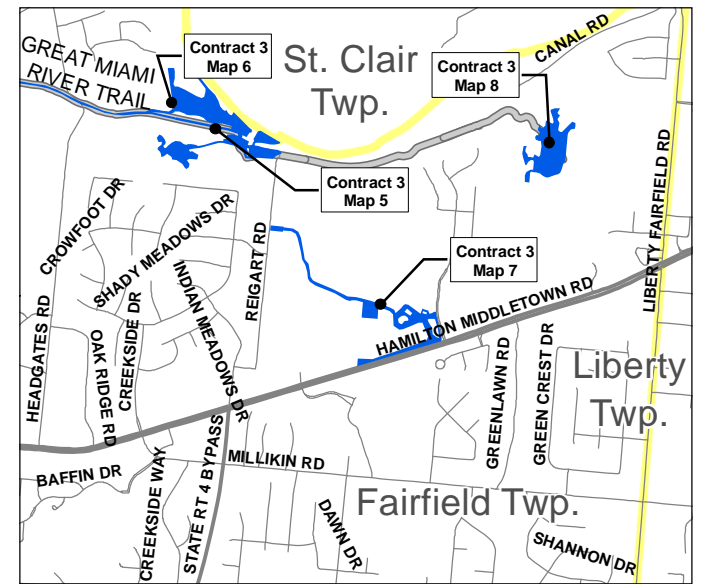
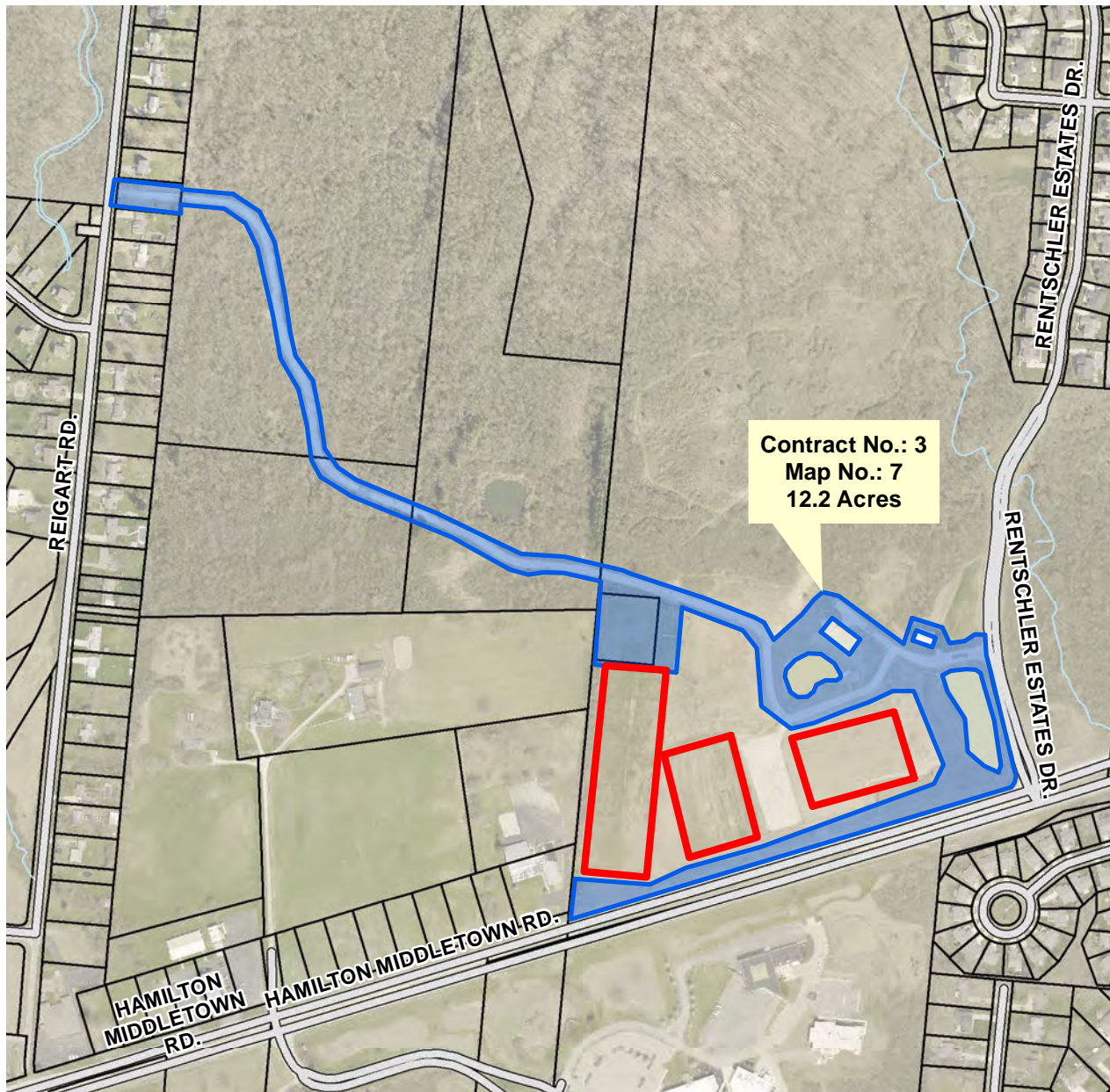

LEGEND

Mowing Areas

Contract No. 3

Roads

Property Lines

VICINITY MAP

Contractor to mow all lawn areas inside shaded areas which have been maintained as lawn previously.

Please see Contract Descriptions that coincide with each mapping area for more detailed information. Acreages shown are approximate and may include pavement areas. It is the Proposer's responsibility to visit and become familiar with each site prior to submitting a proposal.

SPECIAL INSTRUCTIONS:

Cemetery grounds around gravestones and monuments shall be mowed with walk-behind mowers only.

Mowing Map

Contract No. 3, Map No. 7

Rentschler Forest MetroPark

Line Hill Mound Area

Site Address: 3620 Hamilton-Middletown Rd.

Hamilton, OH 45011

0 275 550 1,100 1,650 Feet

GRAPHIC SCALE



MetroParks
of Butler County, OH

2051 Timberman Road, Hamilton, OH 45013
www.YourMetroParks.net (513) 867-5835

ML 12/6/2022

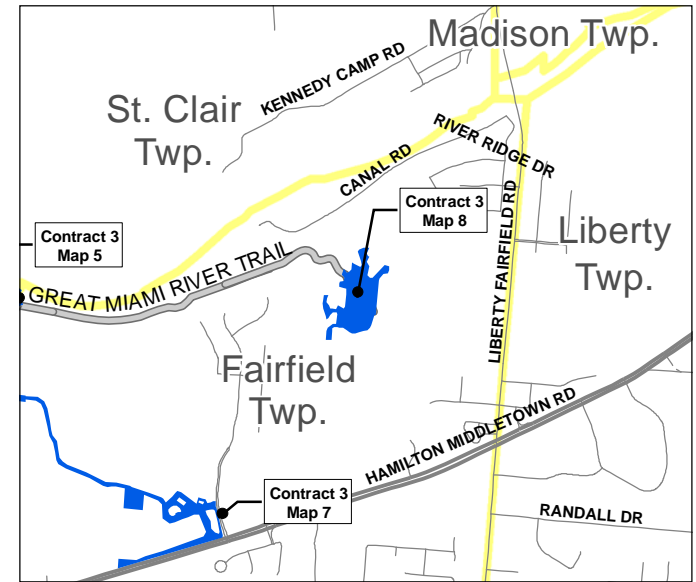
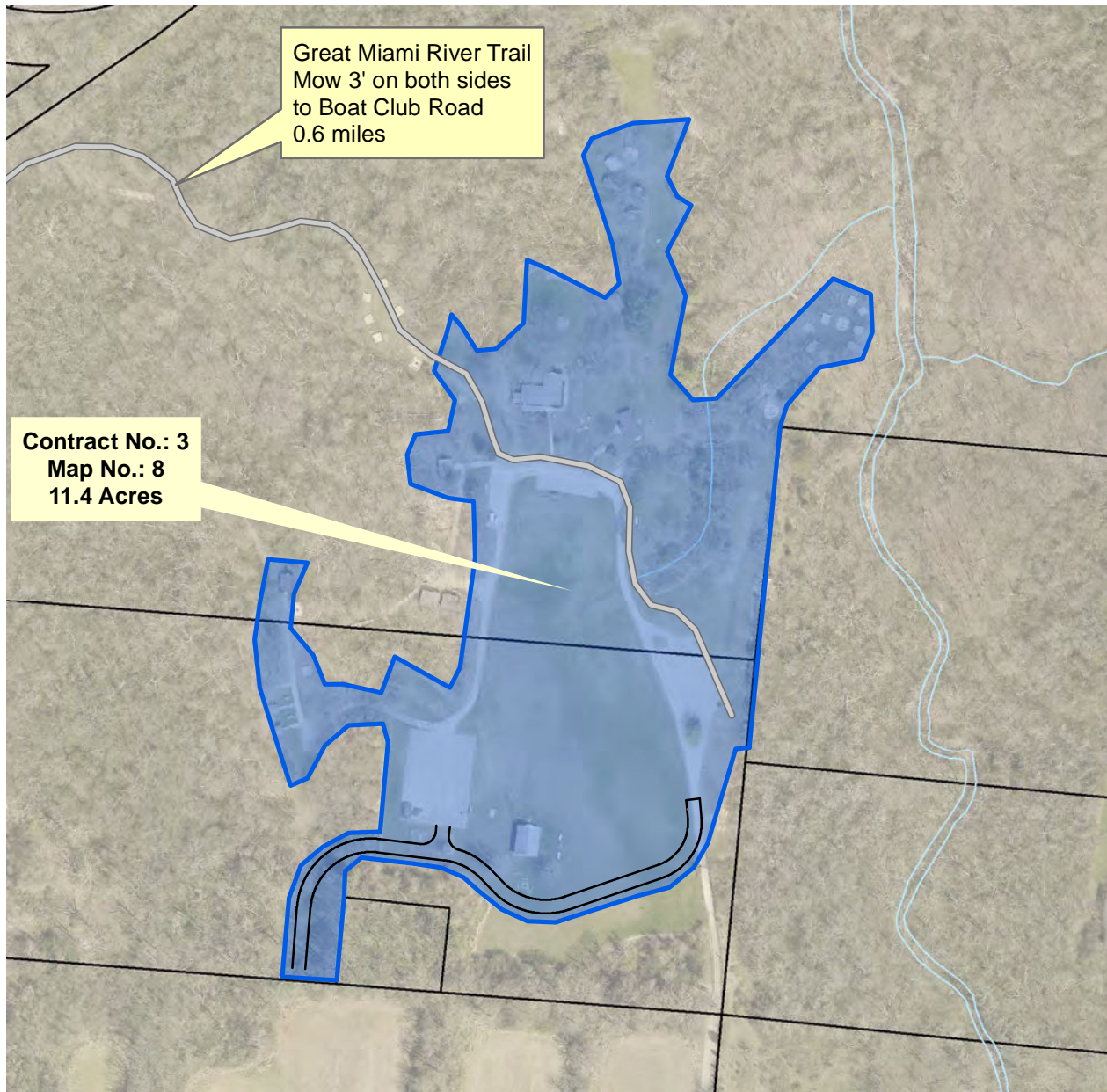

LEGEND

Mowing Areas

Contract No. 3

Roads

Property Lines

VICINITY MAP

Contractor to mow all lawn areas inside shaded areas which have been maintained as lawn previously.

Please see Contract Descriptions that coincide with each mapping area for more detailed information. Acreages shown are approximate and may include pavement areas. It is the Proposer's responsibility to visit and become familiar with each site prior to submitting a proposal.

SPECIAL INSTRUCTIONS:

Mowing Map

Contract No. 3, Map No. 8

Rentschler Forest MetroPark

Timberhill Area

Site Address: 3976 Hamilton-Middletown Rd.
Hamilton, OH 45011

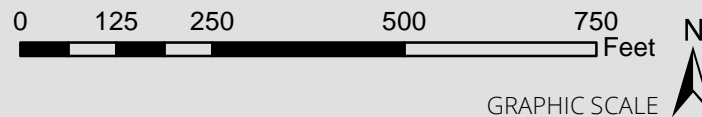

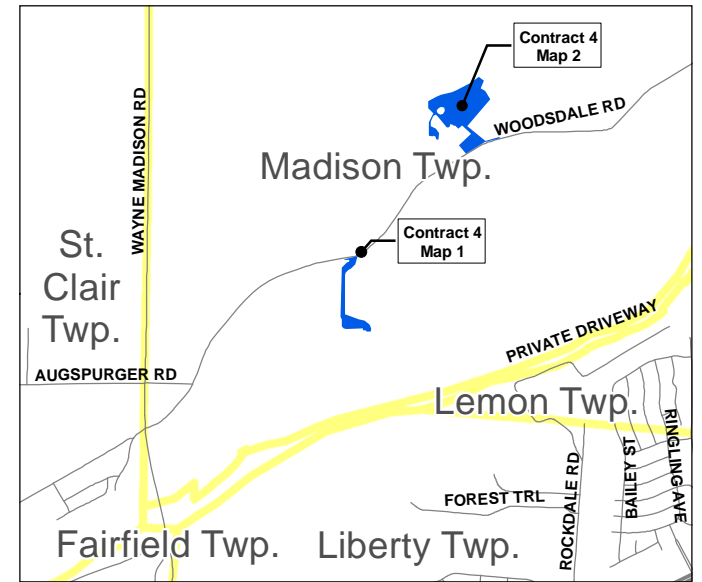
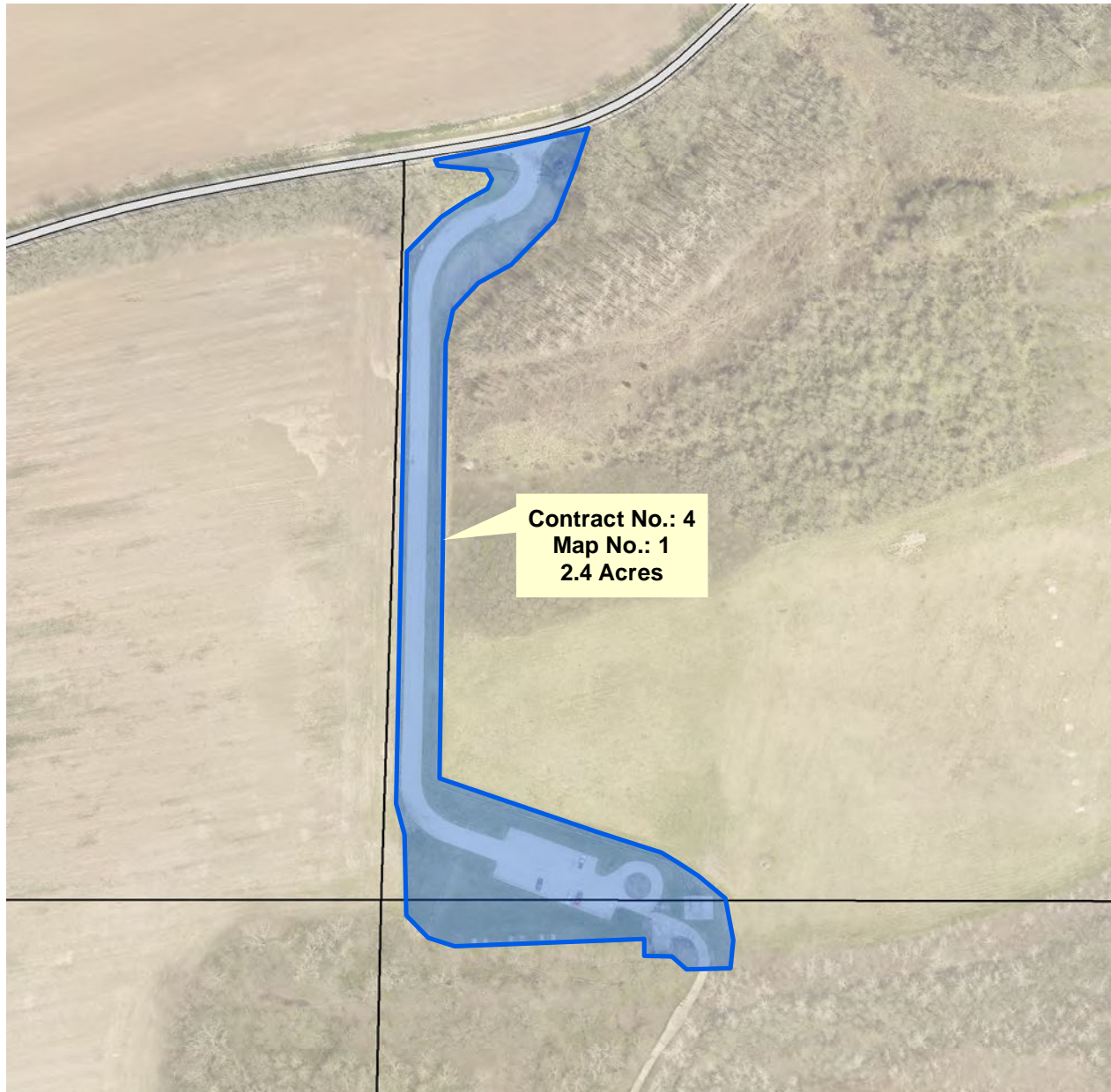

LEGEND

Mowing Areas

 Contract No. 4

 Roads

 Property Lines

VICINITY MAP

Contractor to mow all lawn areas inside shaded areas which have been maintained as lawn previously.

Please see Contract Descriptions that coincide with each mapping area for more detailed information. Acreages shown are approximate and may include pavement areas. It is the Proposer's responsibility to visit and become familiar with each site prior to submitting a proposal.

SPECIAL INSTRUCTIONS:

Mowing Map

Contract No. 4, Map No. 1

Chrisholm MetroPark

Woodsdale Area

Site Address: 1917 Woodsdale Rd.
Trenton, OH 45067

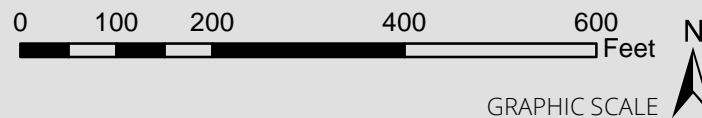

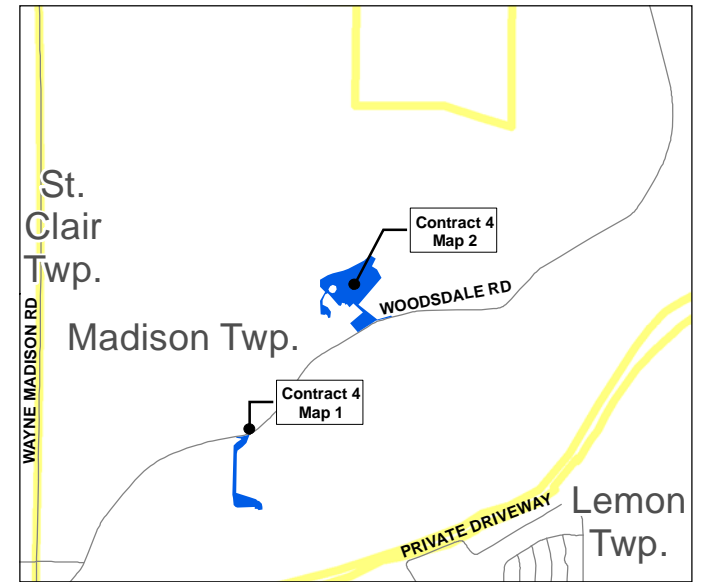
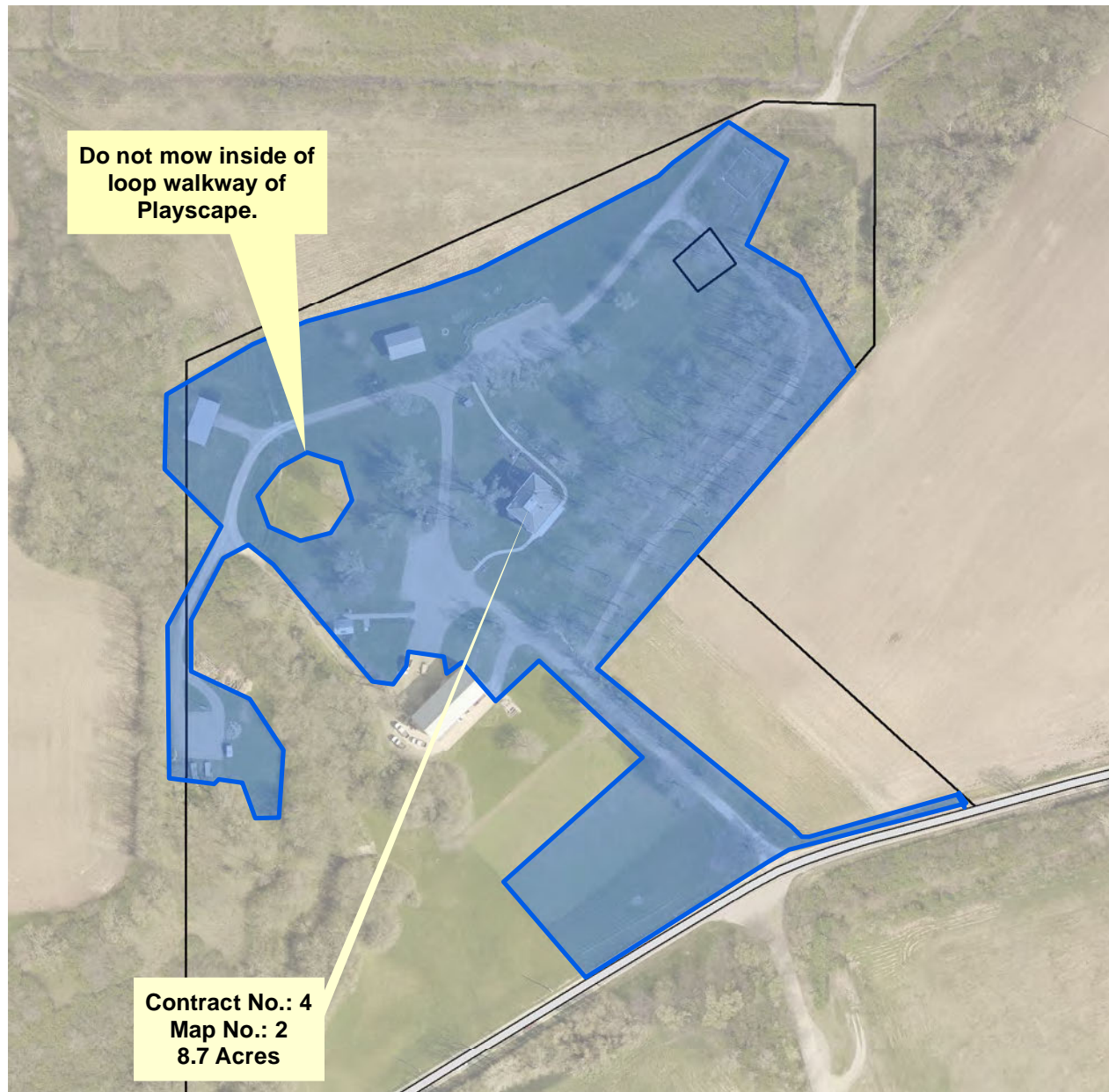

LEGEND

Mowing Areas

 Contract No. 4

 Roads

 Property Lines

VICINITY MAP

Contractor to mow all lawn areas inside shaded areas which have been maintained as lawn previously.

Please see Contract Descriptions that coincide with each mapping area for more detailed information. Acreages shown are approximate and may include pavement areas. It is the Proposer's responsibility to visit and become familiar with each site prior to submitting a proposal.

SPECIAL INSTRUCTIONS:

Cemetery grounds around gravestones and monuments shall be mowed with walk-behind mowers only.

Mowing Map

Contract No. 4, Map No. 2

Chrisholm Park MetroPark

Historic Farmstead Area

Site Address: 2070 Woodsdale Rd.
Trenton, OH 45067

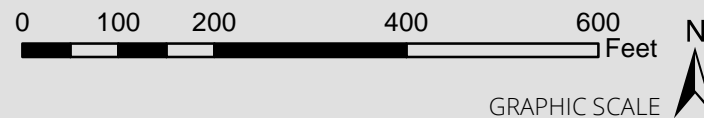

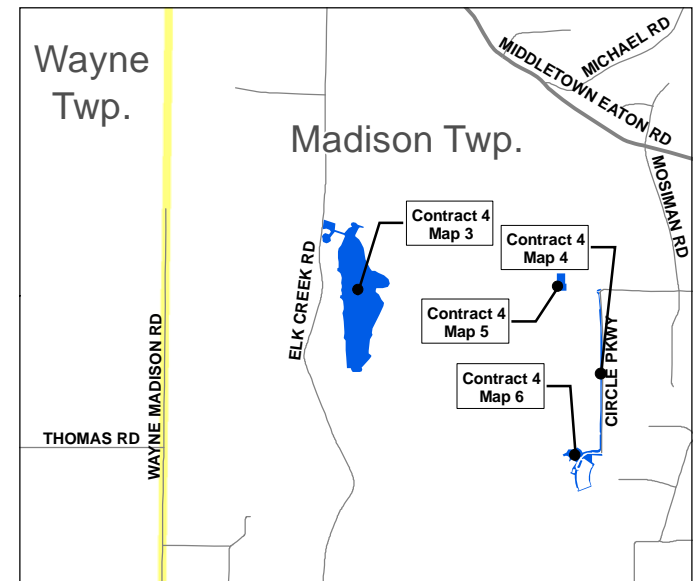
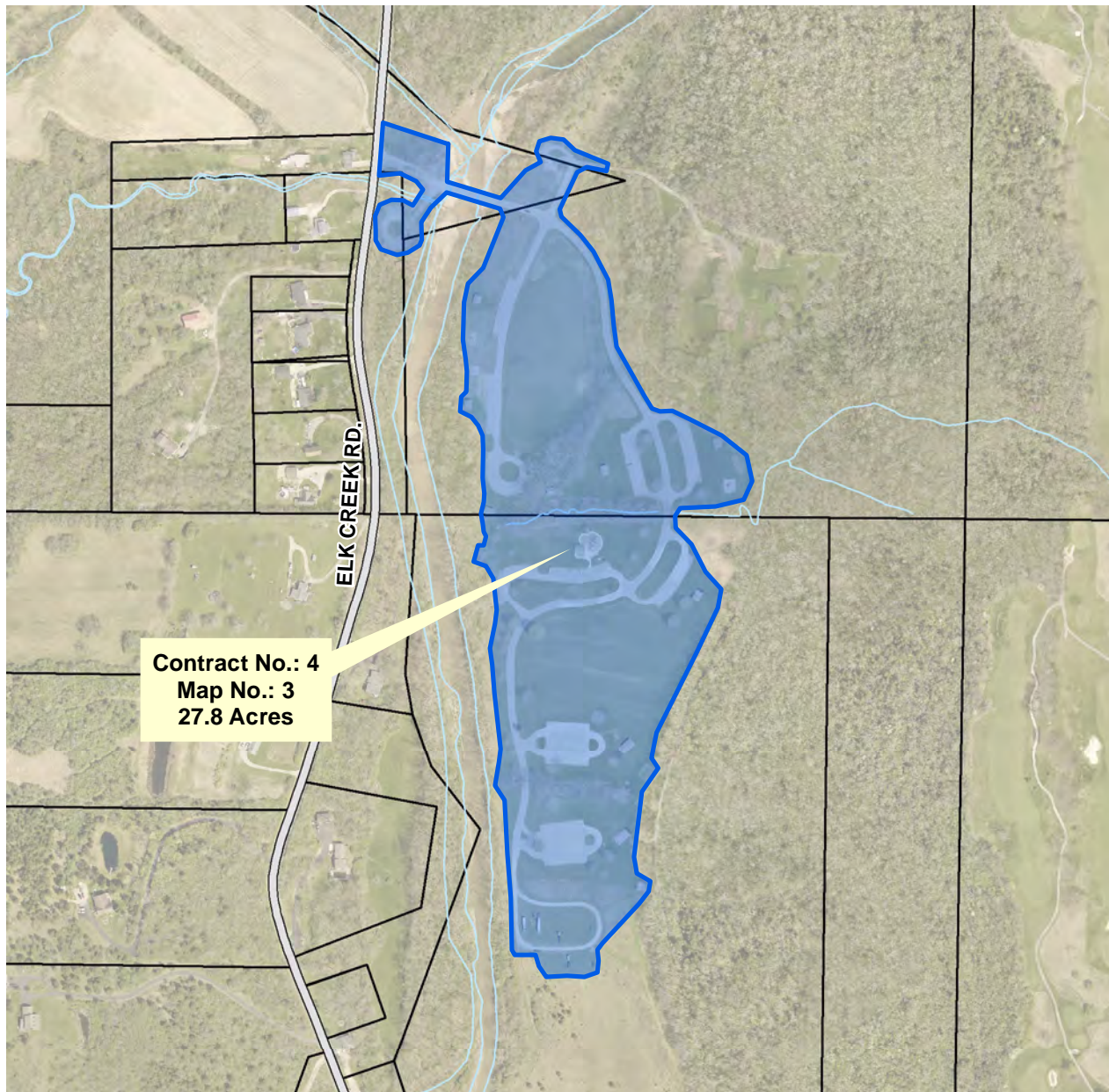

LEGEND

Mowing Areas

Contract No. 4

Roads

Property Lines

VICINITY MAP

Contractor to mow all lawn areas inside shaded areas which have been maintained as lawn previously.

Please see Contract Descriptions that coincide with each mapping area for more detailed information. Acreages shown are approximate and may include pavement areas. It is the Proposer's responsibility to visit and become familiar with each site prior to submitting a proposal.

SPECIAL INSTRUCTIONS:

Mowing Map
Contract No. 4, Map No. 3
Elk Creek MetroPark
Sebald Park Area

Site Address: 5580 Elk Creek Rd.
 Middletown, OH 45042

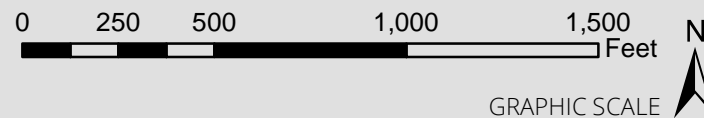

ML 12/6/2022

MetroParks
 of Butler County, OH

2051 Timberman Road, Hamilton, OH 45013
www.YourMetroParks.net (513) 867-5835

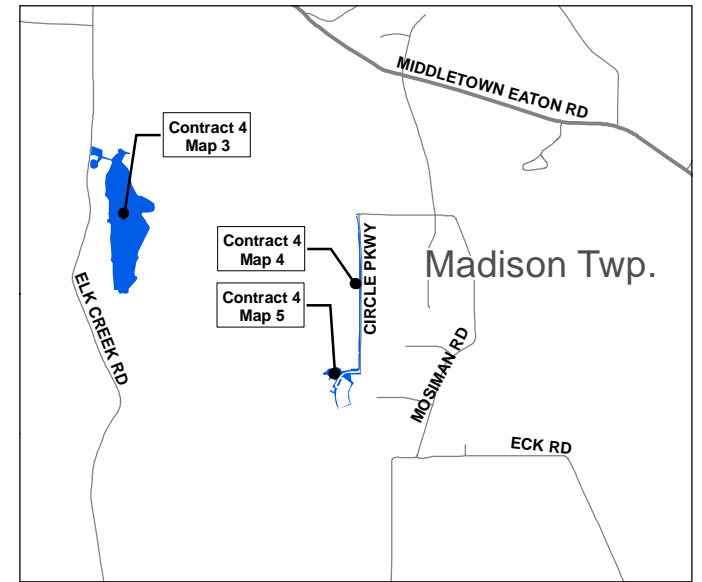

LEGEND

Mowing Areas

 Contract No. 4

 Roads

VICINITY MAP

 Property Lines

Contractor to mow all lawn areas inside shaded areas which have been maintained as lawn previously.

Please see Contract Descriptions that coincide with each mapping area for more detailed information. Acreages shown are approximate and may include pavement areas. It is the Proposer's responsibility to visit and become familiar with each site prior to submitting a proposal.

SPECIAL INSTRUCTIONS:

Mowing Map

Contract No. 4, Map No. 4
Elk Creek MetroPark
Meadow Ridge Area

Site Address: 5101 Circle Pkwy.
Middletown, OH 45042

0 275 550 1,100 1,650 Feet

GRAPHIC SCALE



ML 12/6/2022



2051 Timberman Road, Hamilton, OH 45013
www.YourMetroParks.net (513) 867-5835

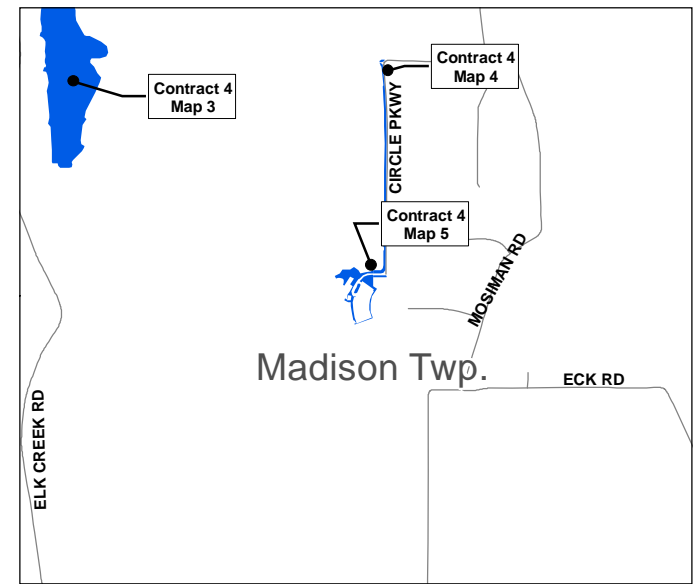
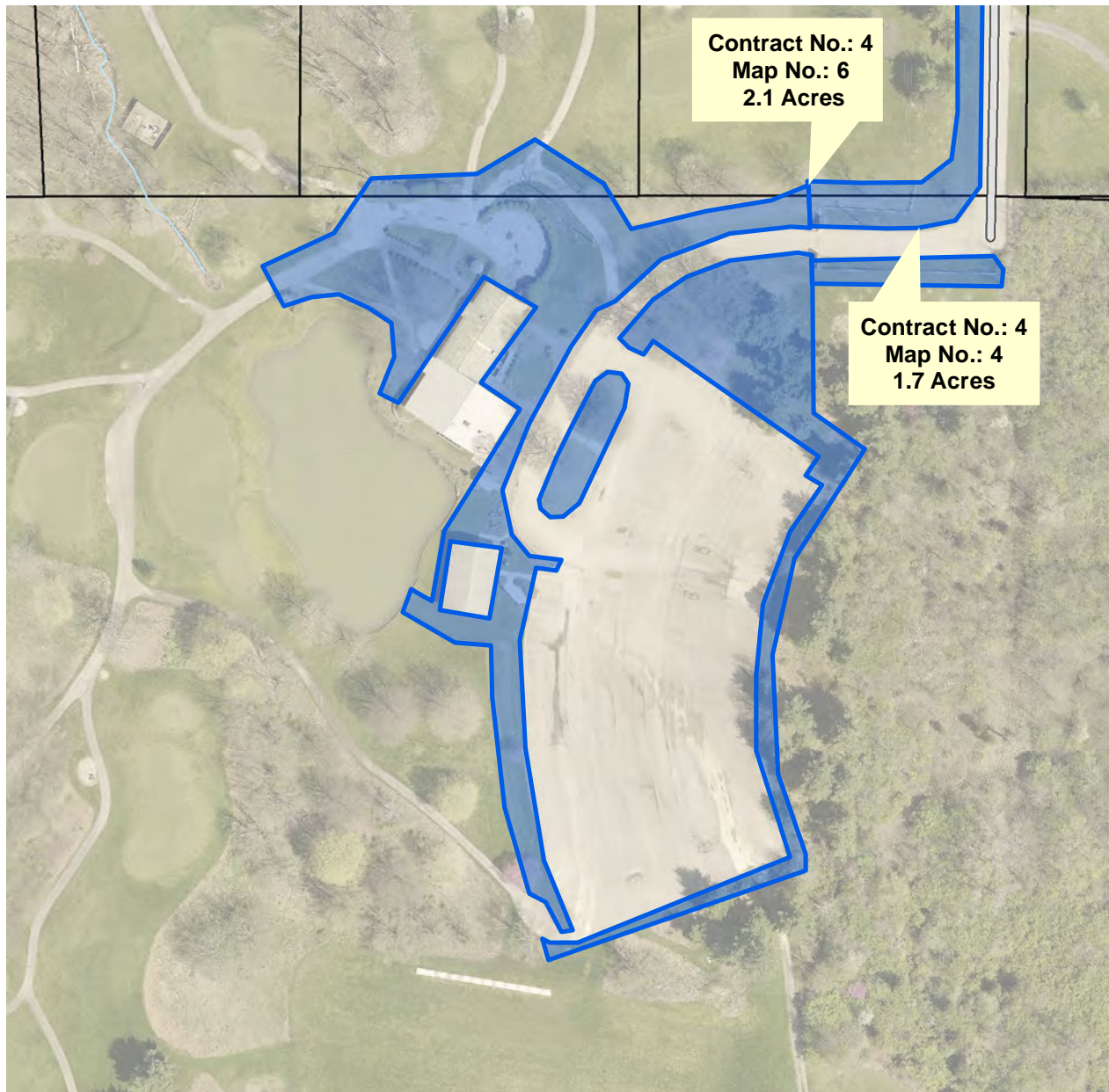

LEGEND

Mowing Areas

Contract No. 4

Roads

VICINITY MAP

Property Lines

Contractor to mow all lawn areas inside shaded areas which have been maintained as lawn previously.

Please see Contract Descriptions that coincide with each mapping area for more detailed information. Acreages shown are approximate and may include pavement areas. It is the Proposer's responsibility to visit and become familiar with each site prior to submitting a proposal.

SPECIAL INSTRUCTIONS:

Mowing Map

Contract No. 4, Map No. 5

Elk Creek MetroPark

Meadow Ridge Clubhouse Area

Site Address: 5101 Circle Parkway
Middletown, OH 45042

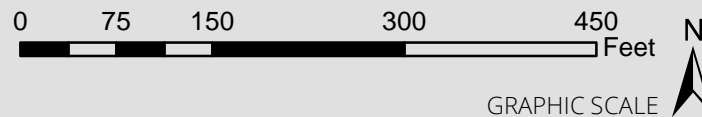

2051 Timberman Road, Hamilton, OH 45013
www.YourMetroParks.net (513) 867-5835

ML 12/6/2022

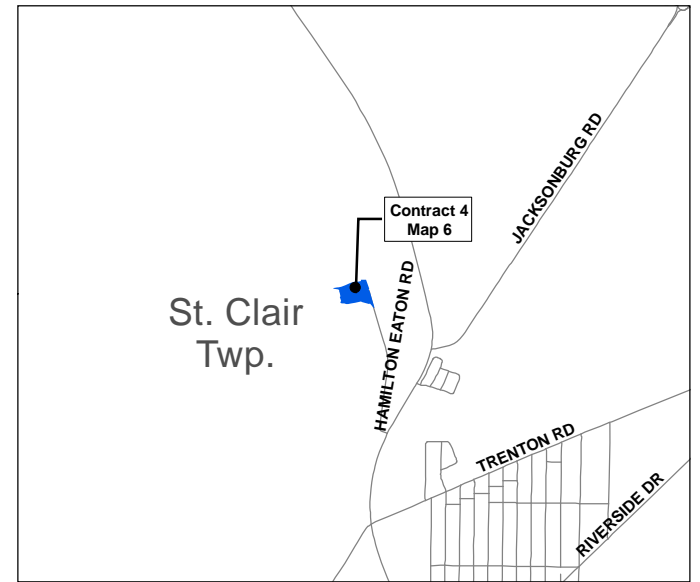
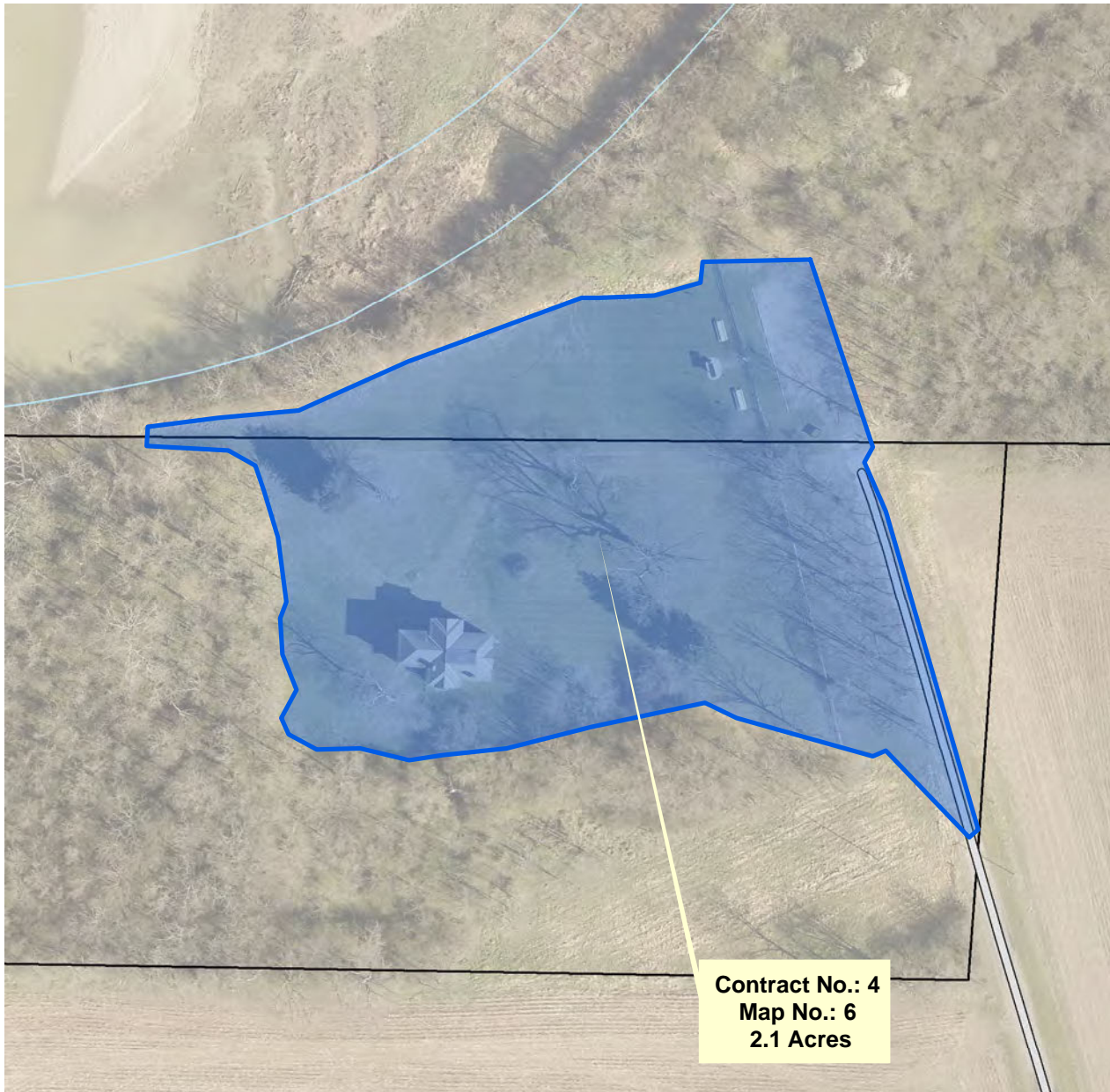

LEGEND

Mowing Areas

 Contract No. 4

 Roads

 Property Lines

VICINITY MAP

Contractor to mow all lawn areas inside shaded areas which have been maintained as lawn previously.

Please see Contract Descriptions that coincide with each mapping area for more detailed information. Acreages shown are approximate and may include pavement areas. It is the Proposer's responsibility to visit and become familiar with each site prior to submitting a proposal.

SPECIAL INSTRUCTIONS:

Mowing Map

Contract No. 4, Map No. 6

Four Mile Creek MetroPark

Antenen Nature Preserve Area

Site Address: 2385 Treiber Rd.
Hamilton, OH 45011

0 50 100 200 300 Feet

GRAPHIC SCALE



ML 12/6/2022

2051 Timberman Road, Hamilton, OH 45013
www.YourMetroParks.net (513) 867-5835

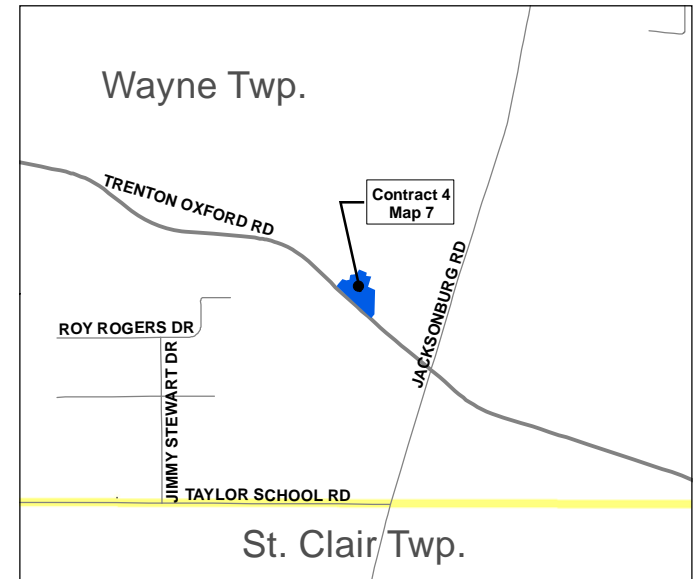

LEGEND

Mowing Areas

 Contract No. 4

 Roads

VICINITY MAP

 Property Lines

Contractor to mow all lawn areas inside shaded areas which have been maintained as lawn previously.

Please see Contract Descriptions that coincide with each mapping area for more detailed information. Acreages shown are approximate and may include pavement areas. It is the Proposer's responsibility to visit and become familiar with each site prior to submitting a proposal.

SPECIAL INSTRUCTIONS:

Mowing Map

Contract No. 4, Map No. 7

Angst Nature Preserve MetroPark
Entry Area

Site Address: 4050 Trenton-Oxford Road
Hamilton, OH 45011

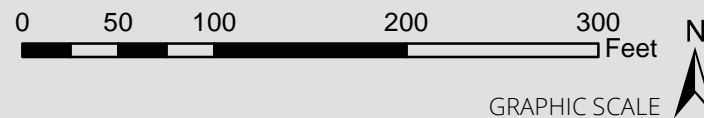

ML 12/6/2022

2051 Timberman Road, Hamilton, OH 45013
www.YourMetroParks.net (513) 867-5835

Contractor to mow all lawn areas inside shaded areas which have been maintained as lawn previously.

Please see Contract Descriptions that coincide with each mapping area for more detailed information. Acreages shown are approximate and may include pavement areas. It is the Proposer's responsibility to visit and become familiar with each site prior to submitting a proposal.

SPECIAL INSTRUCTIONS

Mow 3 feet on both sides of trails shown.
Approx. 4.3 miles, 3.13 acres

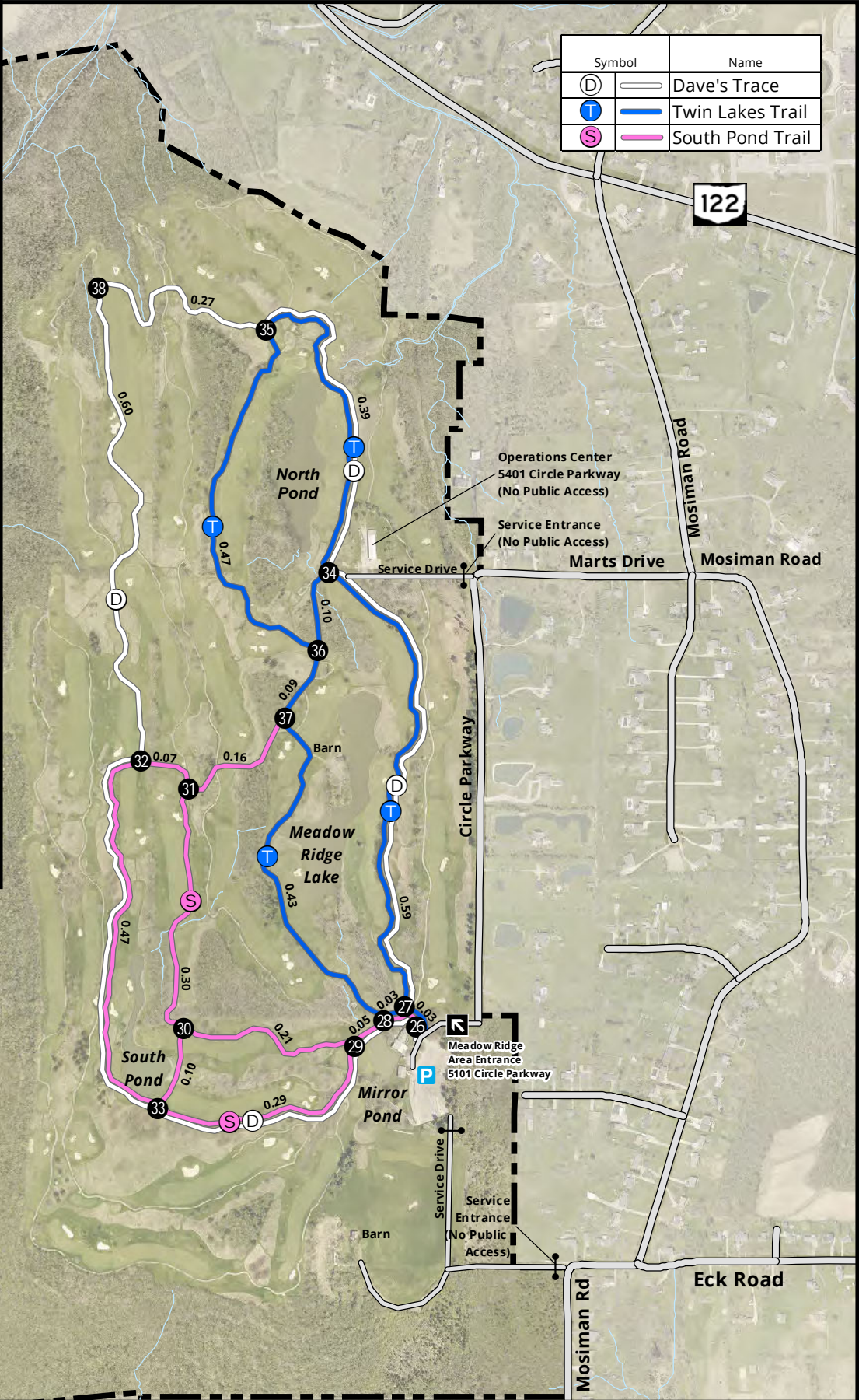
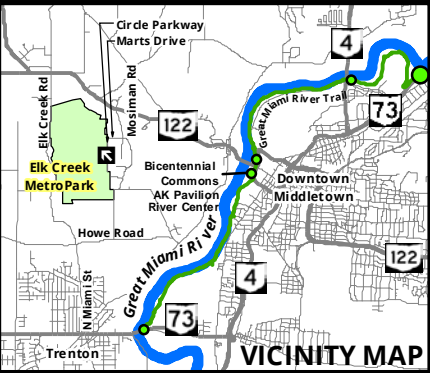

Mowing Map

Contract No. 4, Map No. 8
Elk Creek MetroPark
Meadow Ridge Area Trails

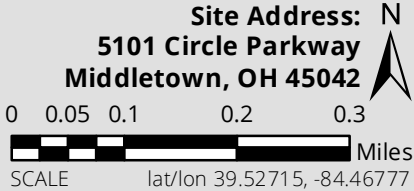

MetroParks
of Butler County, OH

2051 Timberman Road, Hamilton, OH 45013
www.YourMetroParks.net (513) 867-5835

ML 10/7/2020

Contractor to mow all lawn areas inside shaded areas which have been maintained as lawn previously.

Please see Contract Descriptions that coincide with each mapping area for more detailed information. Acreages shown are approximate and may include pavement areas. It is the Proposer's responsibility to visit and become familiar with each site prior to submitting a proposal.

SPECIAL INSTRUCTIONS

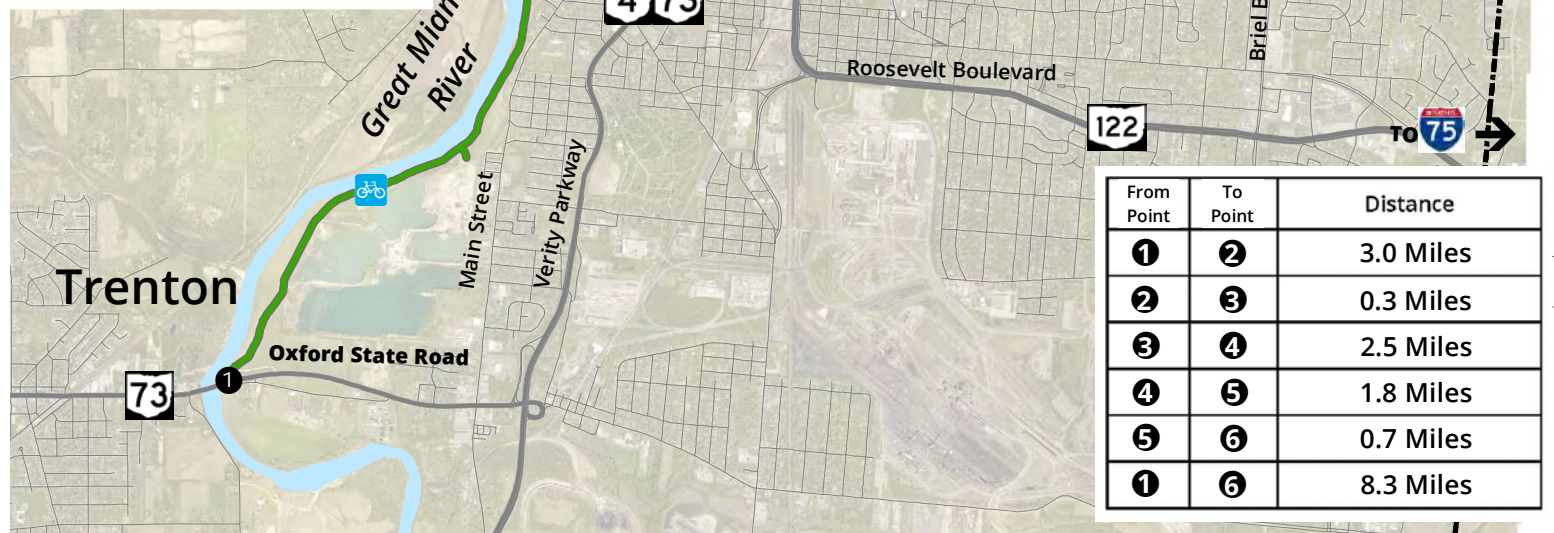

LEGEND

- Great Miami River Trail (Mow 3 feet on both sides)
- Major Roads

Mow to County Line

TRAILHEADS

- Trenton Trailhead**
50 Oxford State Road
Middletown, OH 45044
See Contract No. 5, Map No. 2
- River Center**
120 South Carmody Boulevard
Middletown, OH 45044
See Contract No. 5, Map No. 3 & 8
- Columbia Trailhead**
26 North Carmody Boulevard
Middletown, OH 45042
See Contract No. 5, Map No. 4
- Eagle Trailhead**
2399 North Carmody Boulevard
Middletown, OH 45042
See Contract No. 5, Map No. 5
- Flyer Trailhead**
3801 North Verity Parkway
Middletown, OH 45042
See Contract No. 5, Map No. 6
- Miami Trailhead**
4401 North Verity Parkway
Middletown, OH 45042
See Contract No. 5, Map No. 7

From Point	To Point	Distance
1	2	3.0 Miles
2	3	0.3 Miles
3	4	2.5 Miles
4	5	1.8 Miles
5	6	0.7 Miles
1	6	8.3 Miles

ml 1/28/2022

Mowing Map

Contract No. 5, Map No. 1

Great Miami River Trail MetroPark
Middletown Segment

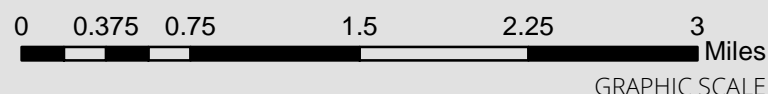

2051 Timberman Road, Hamilton, OH 45013
www.YourMetroParks.net (513) 867-5835

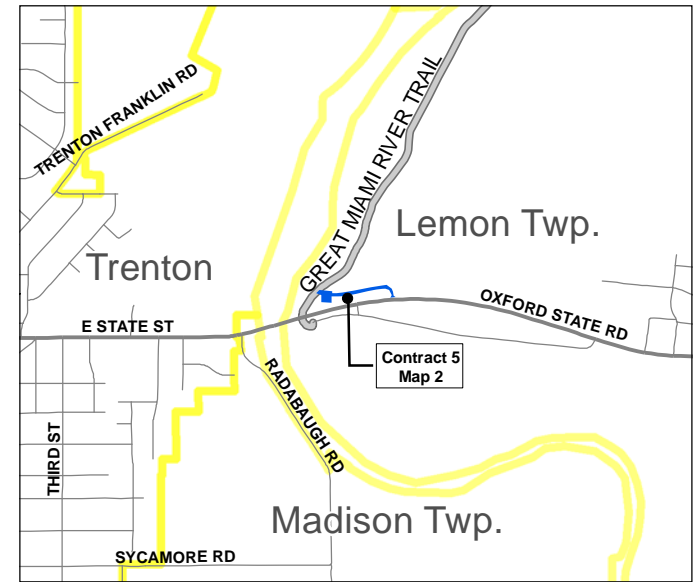
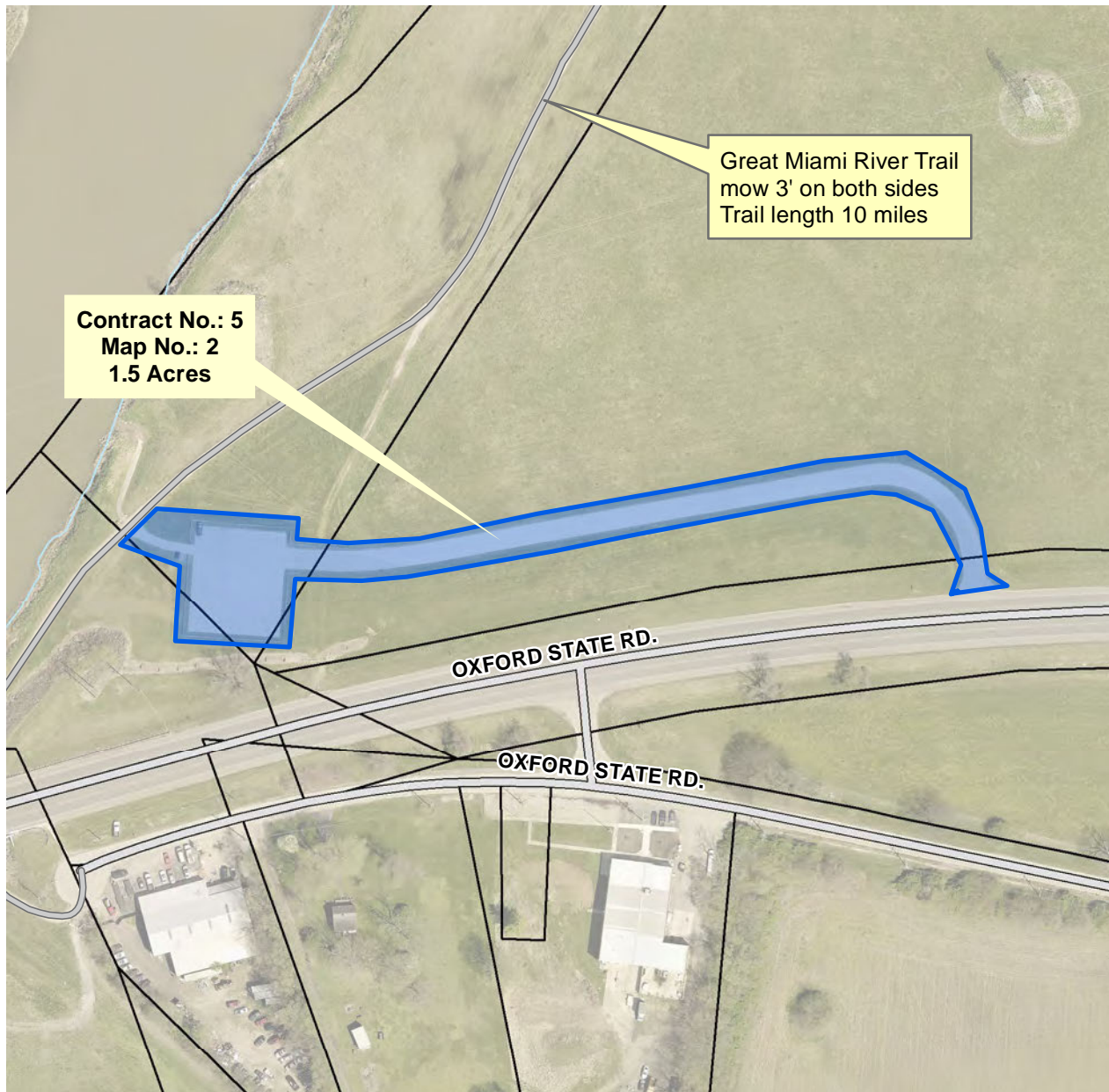

LEGEND

Mowing Areas

 Contract No. 5

 Roads

VICINITY MAP

 Property Lines

Contractor to mow all lawn areas inside shaded areas which have been maintained as lawn previously.

Please see Contract Descriptions that coincide with each mapping area for more detailed information. Acreages shown are approximate and may include pavement areas. It is the Proposer's responsibility to visit and become familiar with each site prior to submitting a proposal.

SPECIAL INSTRUCTIONS:

Mowing Map

Contract No. 5, Map No. 2

Great Miami River Trail MetroPark

Middletown Segment-Trenton Trailhead Area

Site Address: 50 Oxford State Rd.

Middletown, OH 45042

0 100 200 400 600 Feet

GRAPHIC SCALE



ML 12/6/2022

2051 Timberman Road, Hamilton, OH 45013
www.YourMetroParks.net (513) 867-5835

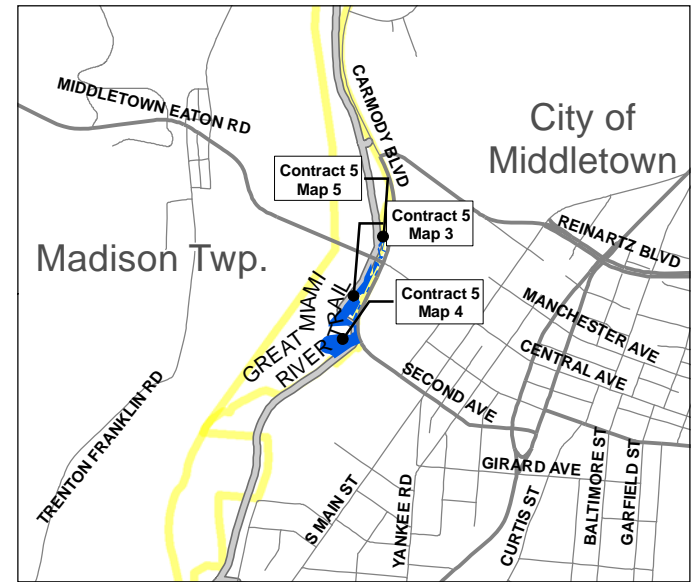
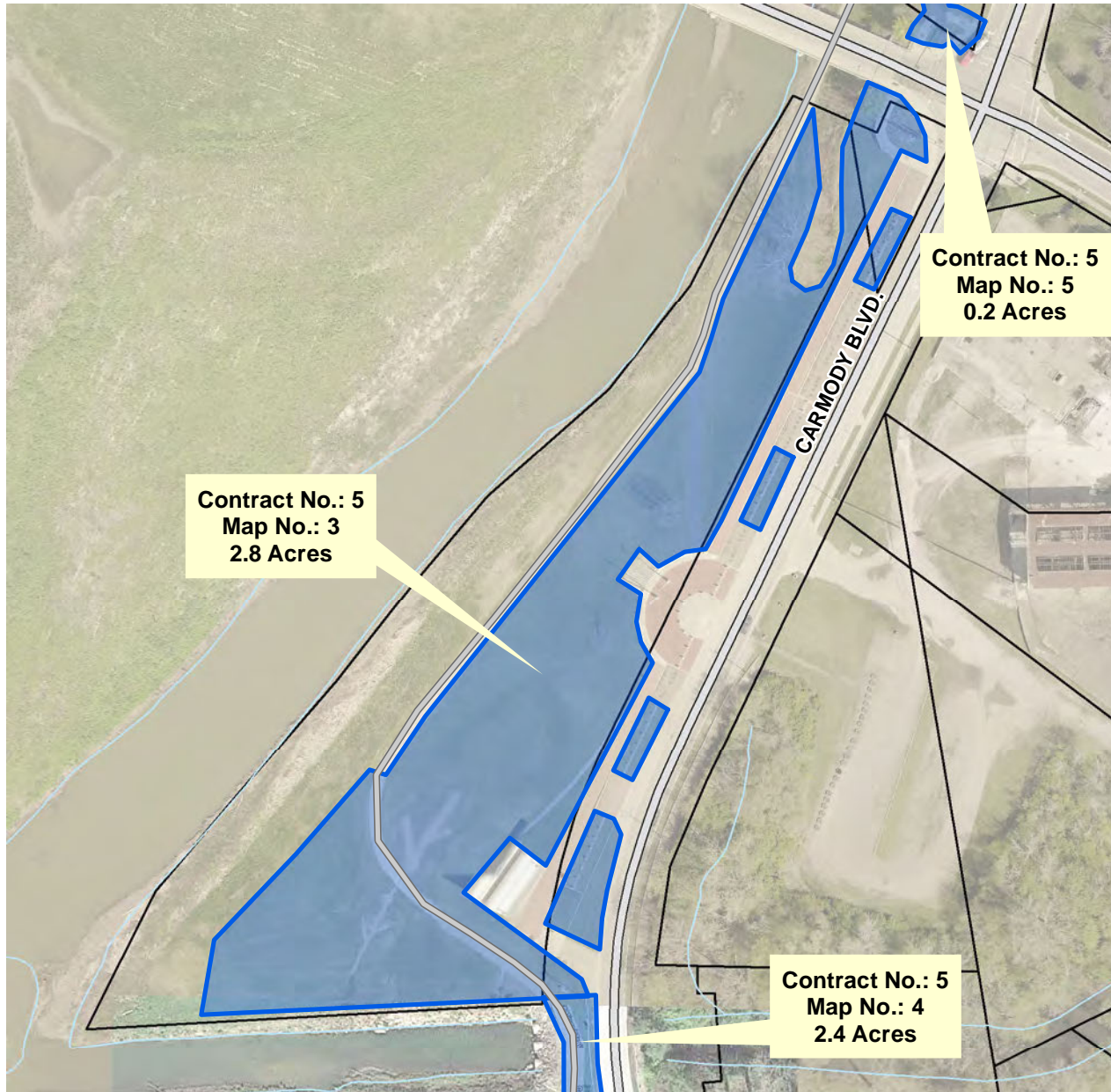

LEGEND

Mowing Areas

 Contract No. 5

 Roads

 Property Lines

VICINITY MAP

Contractor to mow all lawn areas inside shaded areas which have been maintained as lawn previously.

Please see Contract Descriptions that coincide with each mapping area for more detailed information. Acreages shown are approximate and may include pavement areas. It is the Proposer's responsibility to visit and become familiar with each site prior to submitting a proposal.

SPECIAL INSTRUCTIONS:

Mowing Map

Contract No. 5, Map No. 3

Great Miami River Trail MetroPark

Middletown Segment-Bicentennial Commons AK Pavillion Area

Site Address: 100 S. Carmody Blvd.

Middletown, OH 45044

0 75 150 300 450 Feet



GRAPHIC SCALE

ML 12/6/2022



2051 Timberman Road, Hamilton, OH 45013
www.YourMetroParks.net (513) 867-5835

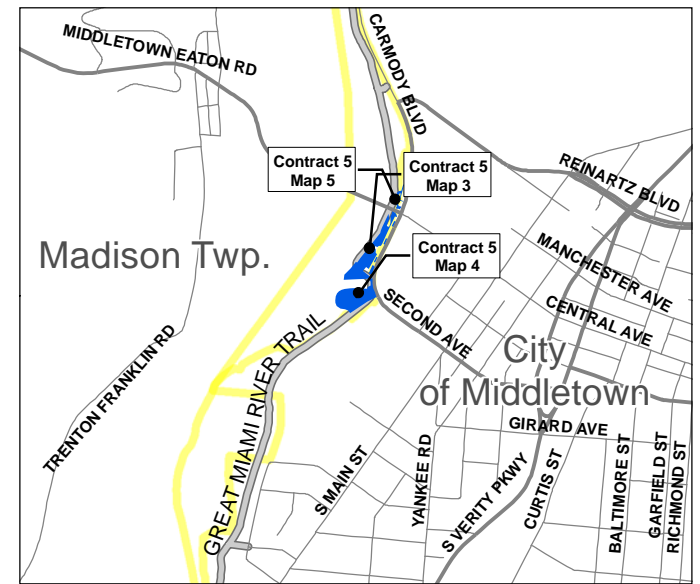
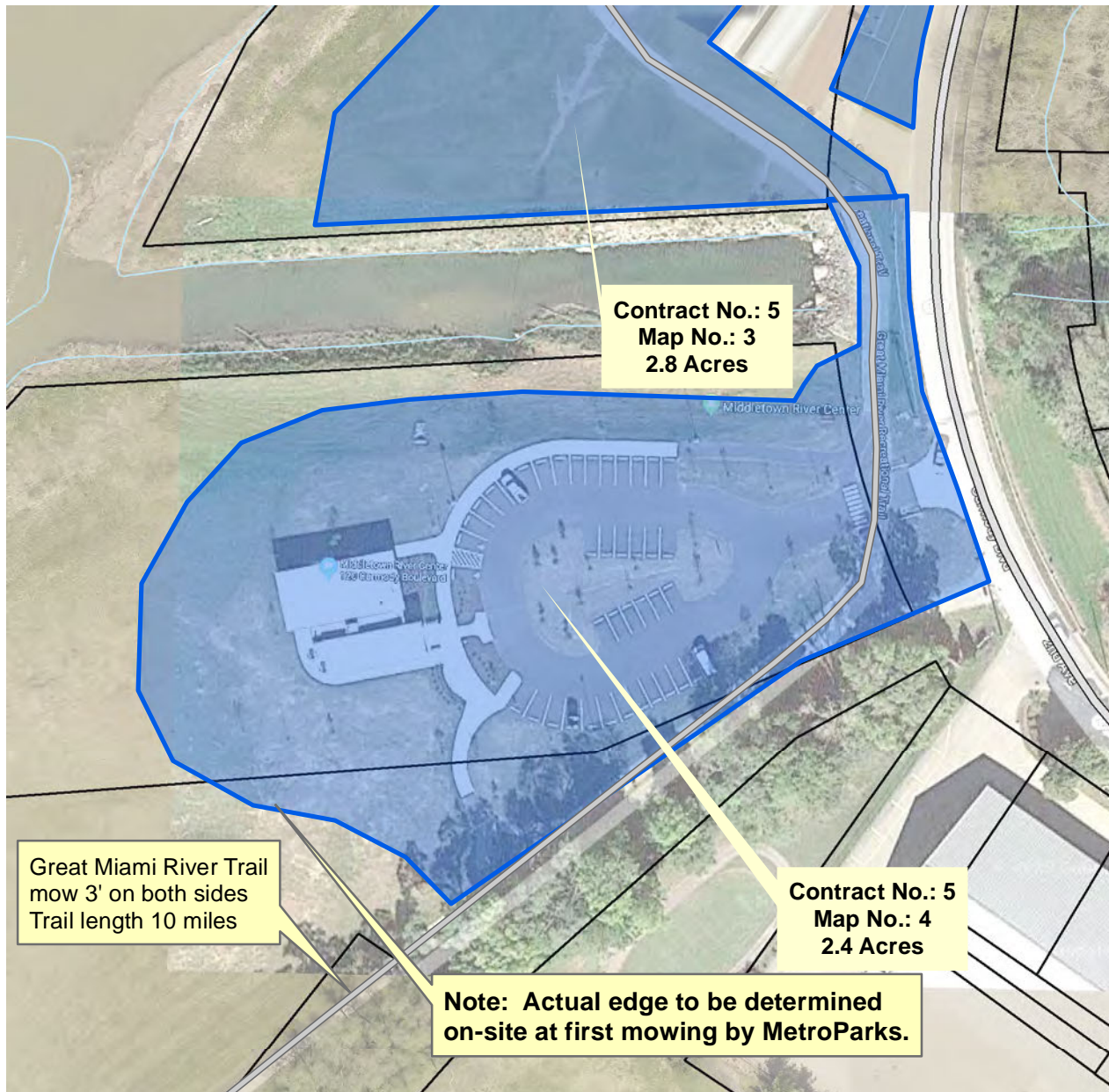

LEGEND

Mowing Areas

Contract No. 5

Roads

Property Lines

Contractor to mow all lawn areas inside shaded areas which have been maintained as lawn previously.

Please see Contract Descriptions that coincide with each mapping area for more detailed information. Acreages shown are approximate and may include pavement areas. It is the Proposer's responsibility to visit and become familiar with each site prior to submitting a proposal.

SPECIAL INSTRUCTIONS:

Mowing Map

Contract No. 5, Map No. 4

Great Miami River Trail MetroPark

Middletown Segment-River Center Area

Site Address: 120 S. Carmody Boulevard
Middletown, OH 45044

0 50 100 200 300 Feet

GRAPHIC SCALE



2051 Timberman Road, Hamilton, OH 45013
www.YourMetroParks.net (513) 867-5835

ML 12/6/2022

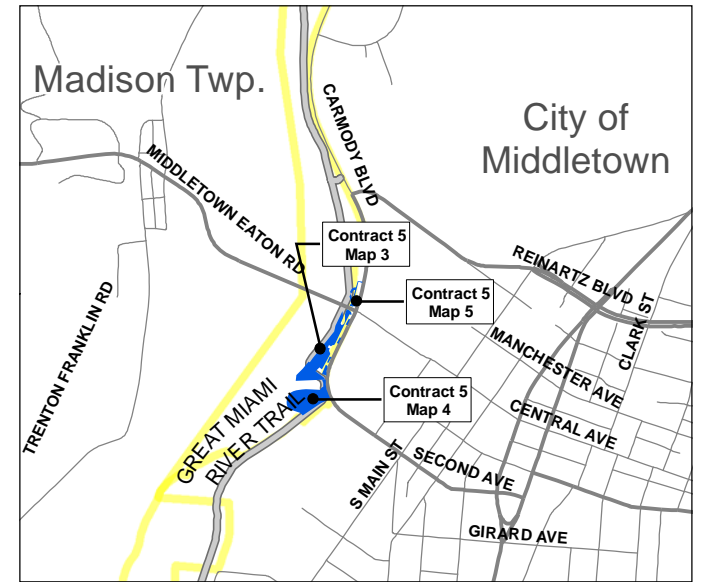
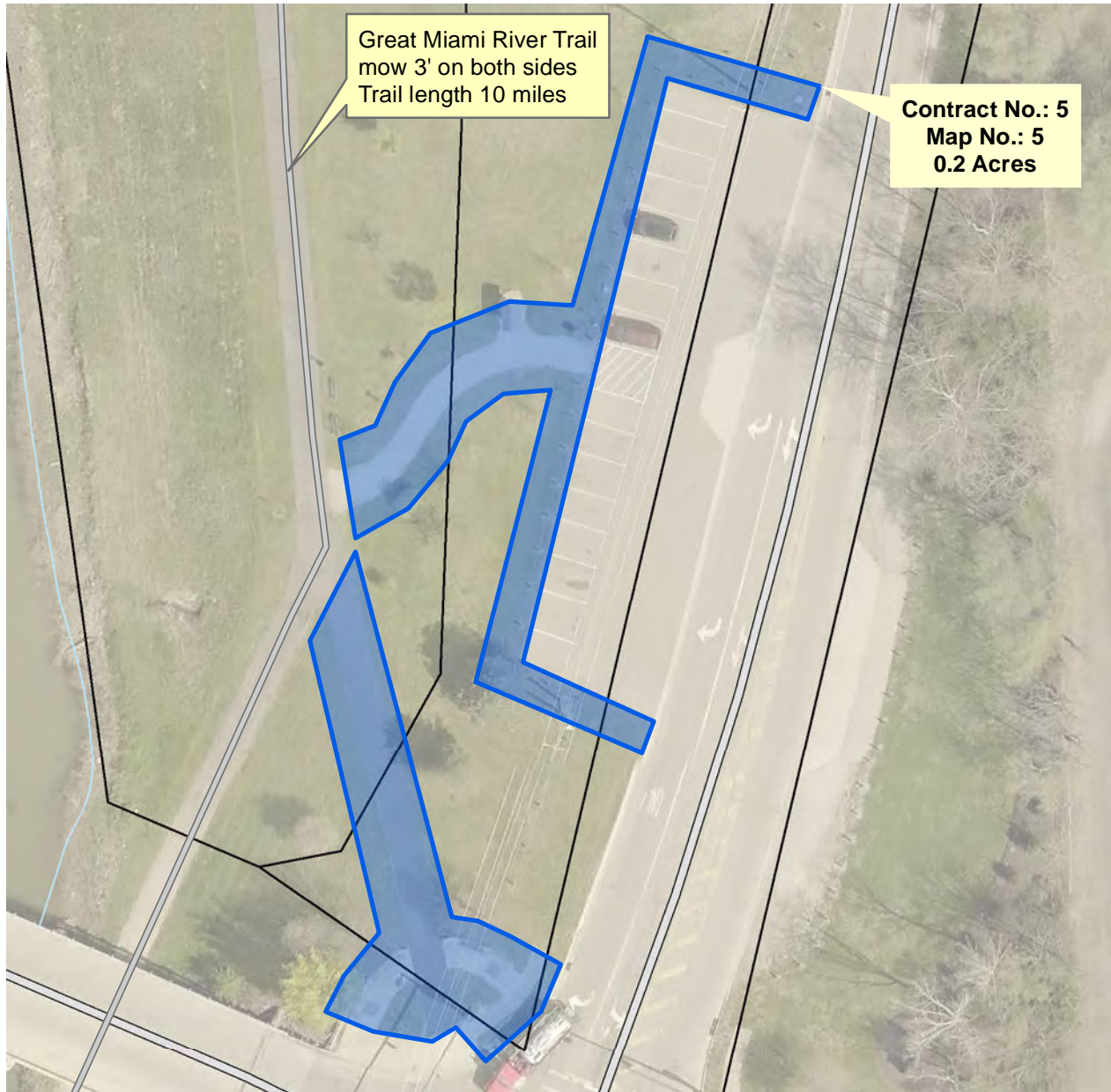

LEGEND

Mowing Areas

 Contract No. 5

 Roads

VICINITY MAP

 Property Lines

Contractor to mow all lawn areas inside shaded areas which have been maintained as lawn previously.

Please see Contract Descriptions that coincide with each mapping area for more detailed information. Acreages shown are approximate and may include pavement areas. It is the Proposer's responsibility to visit and become familiar with each site prior to submitting a proposal.

SPECIAL INSTRUCTIONS:

Mowing Map

Contract No. 5, Map No. 5

Great Miami River Trail MetroPark

Middletown Segment-Columbia Trailhead Area

Site Address: 26 N. Carmody Blvd.

Middletown, OH 45044

0 25 50 100 150 Feet

GRAPHIC SCALE



ML 12/6/2022

2051 Timberman Road, Hamilton, OH 45013
www.YourMetroParks.net (513) 867-5835

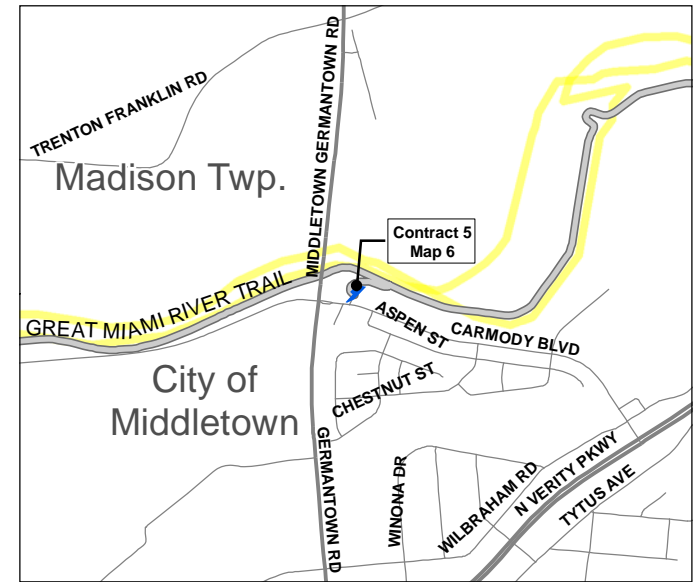
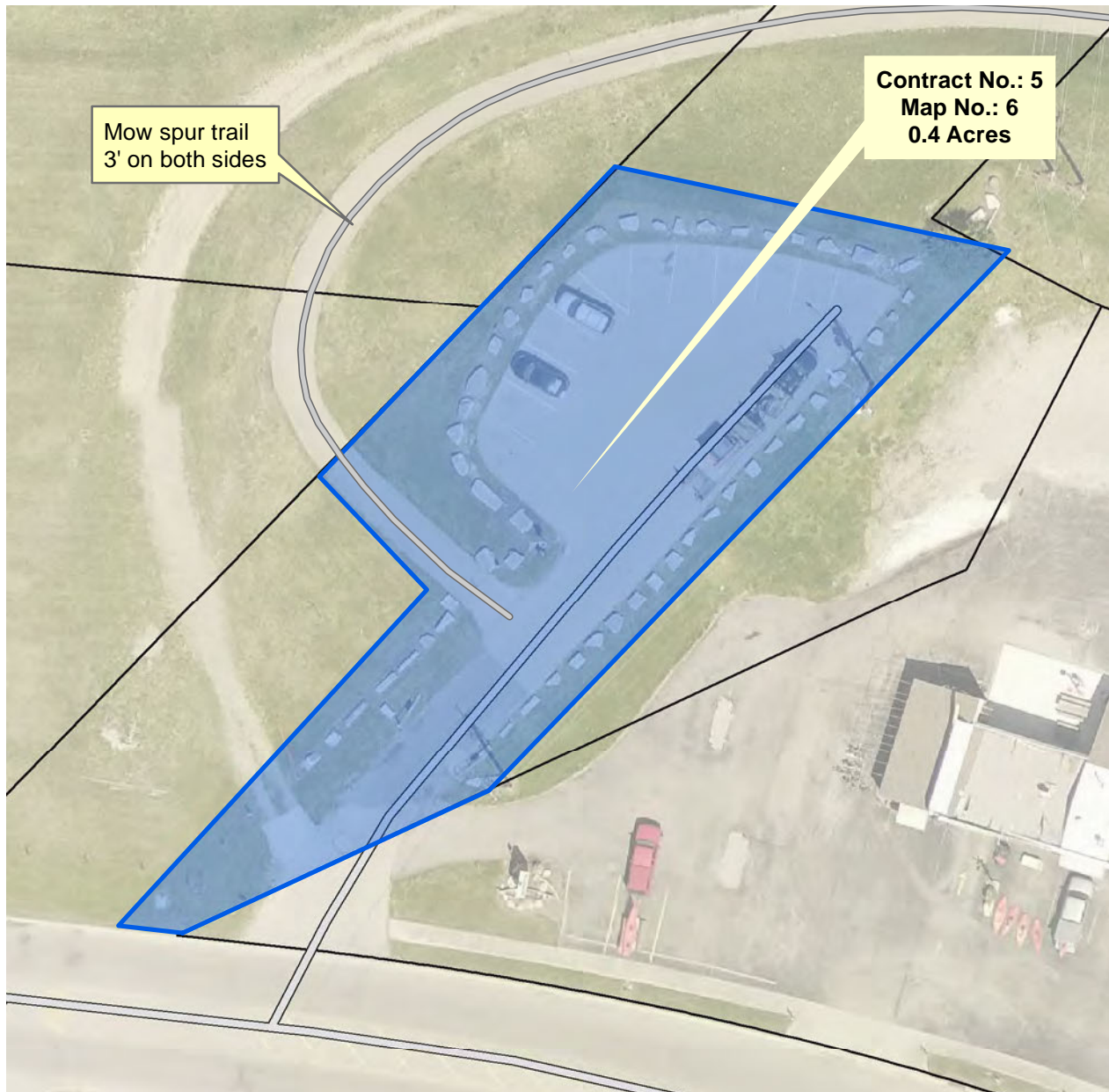

LEGEND

Mowing Areas

Contract No. 5

Roads

Property Lines

VICINITY MAP

Contractor to mow all lawn areas inside shaded areas which have been maintained as lawn previously.

Please see Contract Descriptions that coincide with each mapping area for more detailed information. Acreages shown are approximate and may include pavement areas. It is the Proposer's responsibility to visit and become familiar with each site prior to submitting a proposal.

SPECIAL INSTRUCTIONS:

Mowing Map

Contract No. 5, Map No. 6

Great Miami River Trail MetroPark

Middletown Segment-Eagle Trailhead Area

Site Address: 2399 N. Carmody Blvd.
Middletown, OH 45044

0 20 40 80 120 Feet

GRAPHIC SCALE



2051 Timberman Road, Hamilton, OH 45013
www.YourMetroParks.net (513) 867-5835

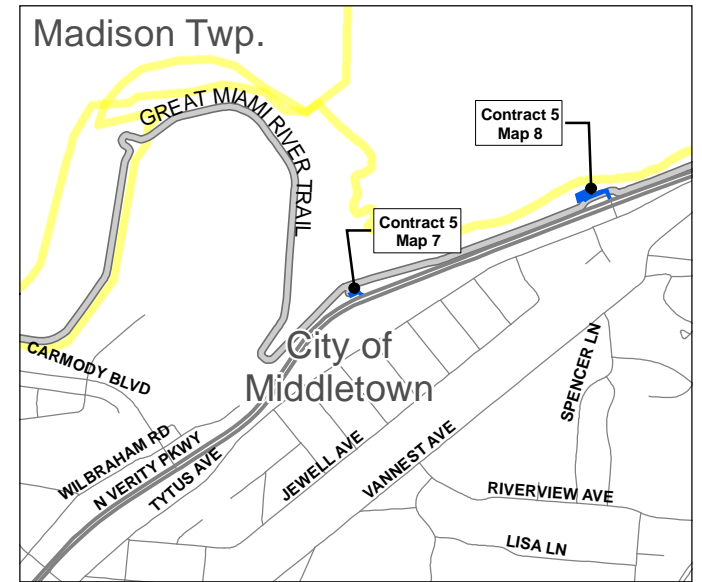

LEGEND

Mowing Areas

 Contract No. 5

 Roads

VICINITY MAP

 Property Lines

Contractor to mow all lawn areas inside shaded areas which have been maintained as lawn previously.

Please see Contract Descriptions that coincide with each mapping area for more detailed information. Acreages shown are approximate and may include pavement areas. It is the Proposer's responsibility to visit and become familiar with each site prior to submitting a proposal.

SPECIAL INSTRUCTIONS:

Mowing Map

Contract No. 5, Map No. 7

Great Miami River Trail MetroPark

Middletown Segment-Flyer Trailhead Area

Site Address: 3801 N. Verity Pkwy.
Middletown, OH 45044

0 15 30 60 90 Feet

GRAPHIC SCALE



ML 12/6/2022

2051 Timberman Road, Hamilton, OH 45013
www.YourMetroParks.net (513) 867-5835

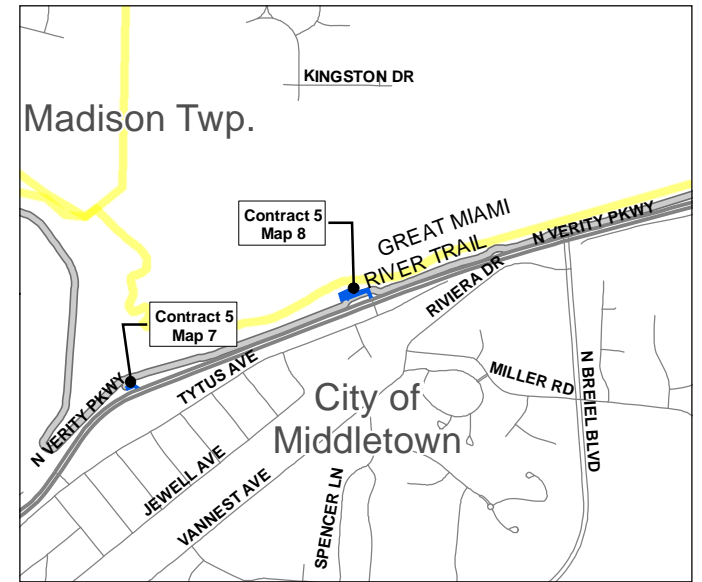
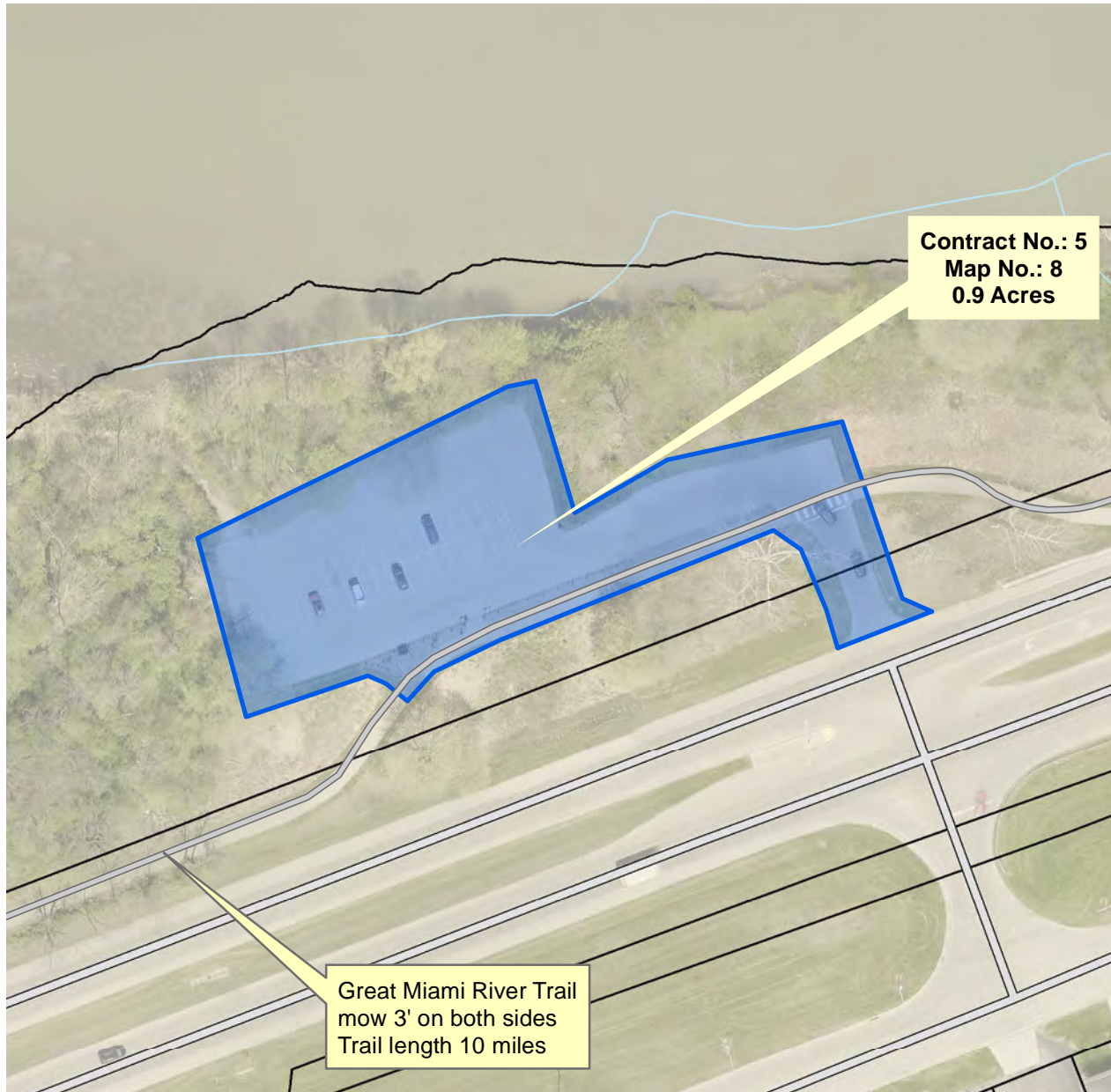

LEGEND

Mowing Areas

 Contract No. 5

 Roads

VICINITY MAP

 Property Lines

Contractor to mow all lawn areas inside shaded areas which have been maintained as lawn previously.

Please see Contract Descriptions that coincide with each mapping area for more detailed information. Acreages shown are approximate and may include pavement areas. It is the Proposer's responsibility to visit and become familiar with each site prior to submitting a proposal.

SPECIAL INSTRUCTIONS:

Mowing Map

Contract No. 5, Map No. 8

Great Miami River Trail MetroPark

Middletown Segment-Miami Trailhead Area

Site Address: 4401 N. Verity Pkwy.
Middletown, OH 45044

0 50 100 200 300 Feet

GRAPHIC SCALE



ML 12/6/2022

2051 Timberman Road, Hamilton, OH 45013
www.YourMetroParks.net (513) 867-5835

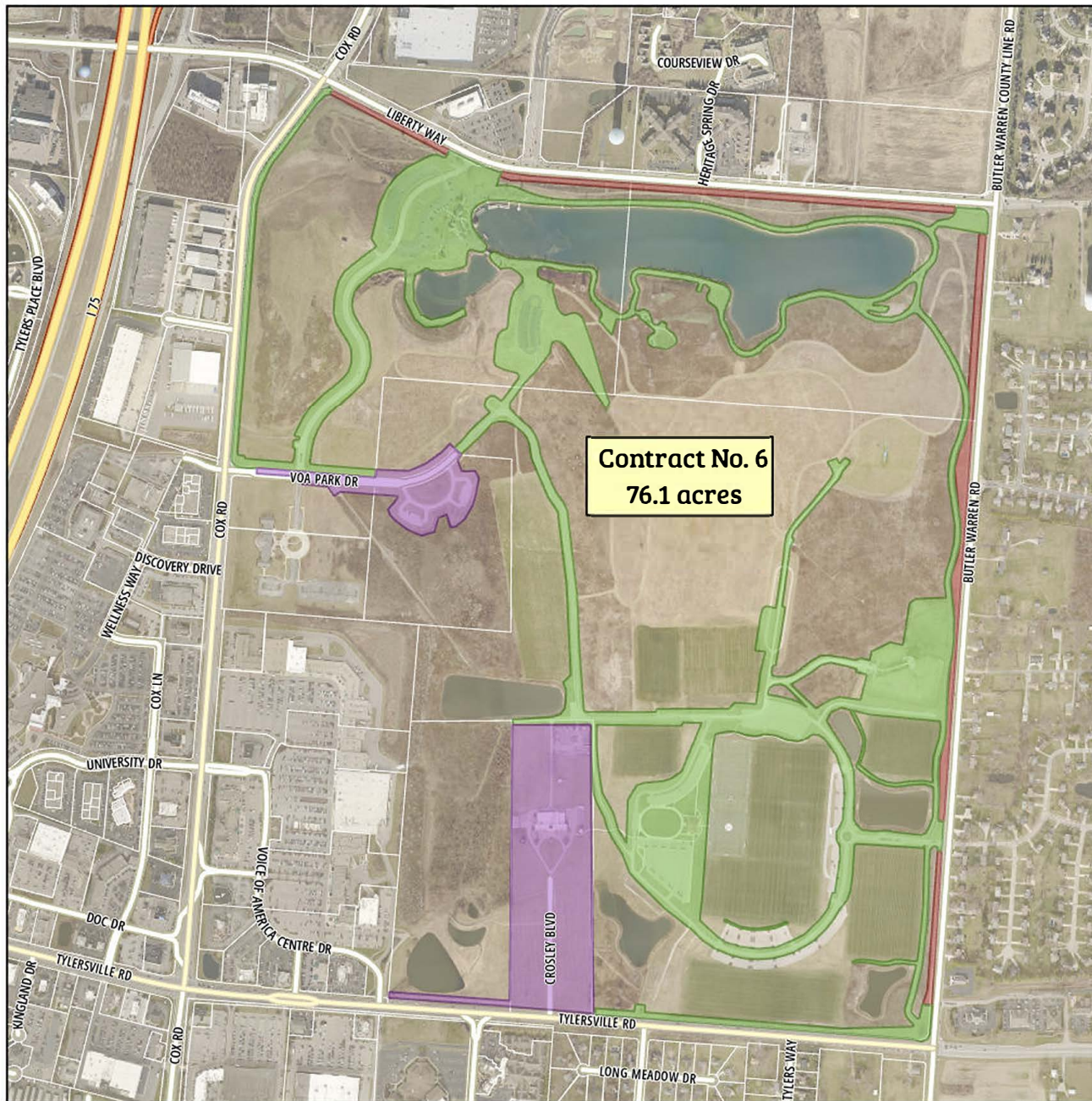

Contract No. 6
76.1 acres

Mowing Contract Map

Contract No. 6, Map 1

Voice of America MetroPark
Lodge & Athletic Complex Area

Site Address: 7850 VOA Park Drive
West Chester, OH 45069

0 500 1,000 2,000 Feet

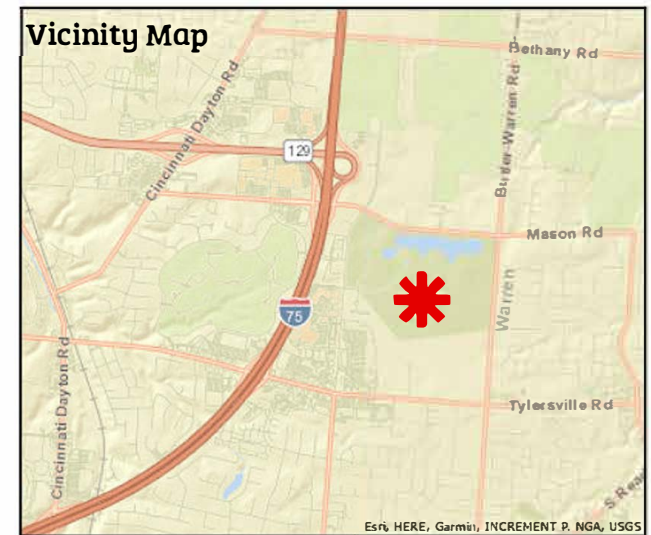

Mowing Areas

- Contract No. 6, Map No. 1
- Contract No. 7, Map No. 1
- Contract No. 8, Map No. 1

Contractor to mow all lawn areas inside shaded areas which have been previously maintained as lawn.

Please see Contract Descriptions that coincide with each mapping area for more detailed information. Acreages shown are approximate and may include pavement areas. It is the Proposer's responsibility to visit and become familiar with each site before submitting a proposal.

PZA 07Feb24



2051 Timberman Road, Hamilton, OH 45011
www.YourMetroParks.net (513) 867-5835



Contract No. 7
28.3 acres

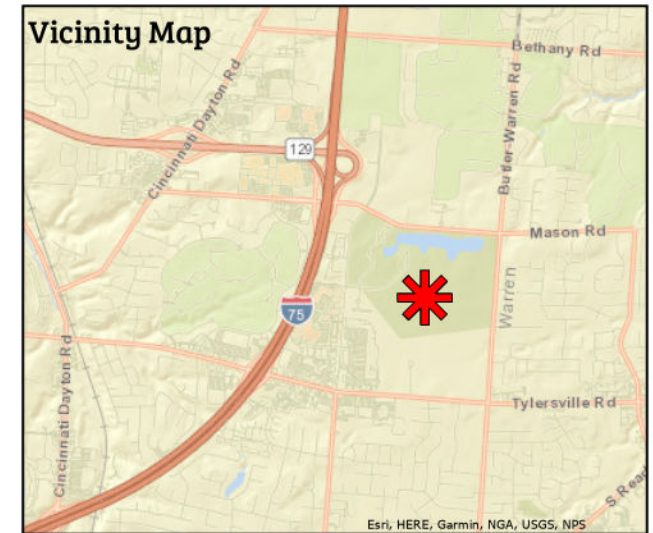

Mowing Areas

- Contract No. 6, Map No. 1
- Contract No. 7, Map No. 1
- Contract No. 8, Map No. 1

Contractor to mow all lawn areas inside shaded areas which have been previously maintained as lawn.

Please see Contract Descriptions that coincide with each mapping area for more detailed information. Acreages shown are approximate and may include pavement areas. It is the Proposer's responsibility to visit and become familiar with each site before submitting a proposal.

PZA 07Feb24

Mowing Contract Map

Contract No. 7, Map 1

Voice of America MetroPark
Museum and Tree Grove Area

Site Address: 7850 VOA Park Drive
West Chester, OH 45069

0 500 1,000 Feet



2051 Timberman Road, Hamilton, OH 45011
www.YourMetroParks.net (513) 867-5835

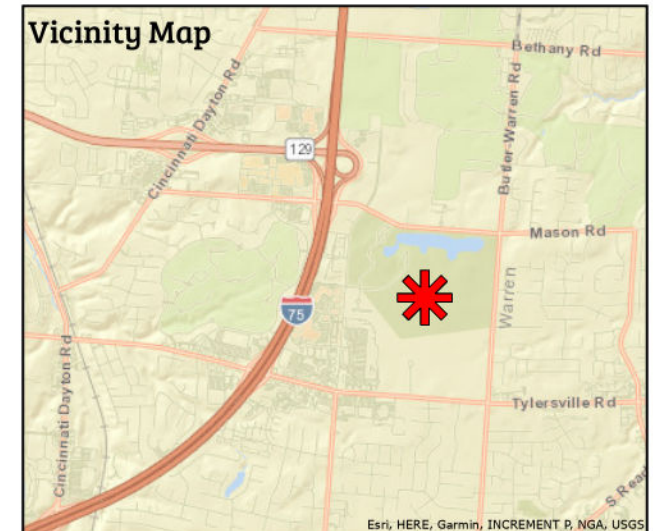
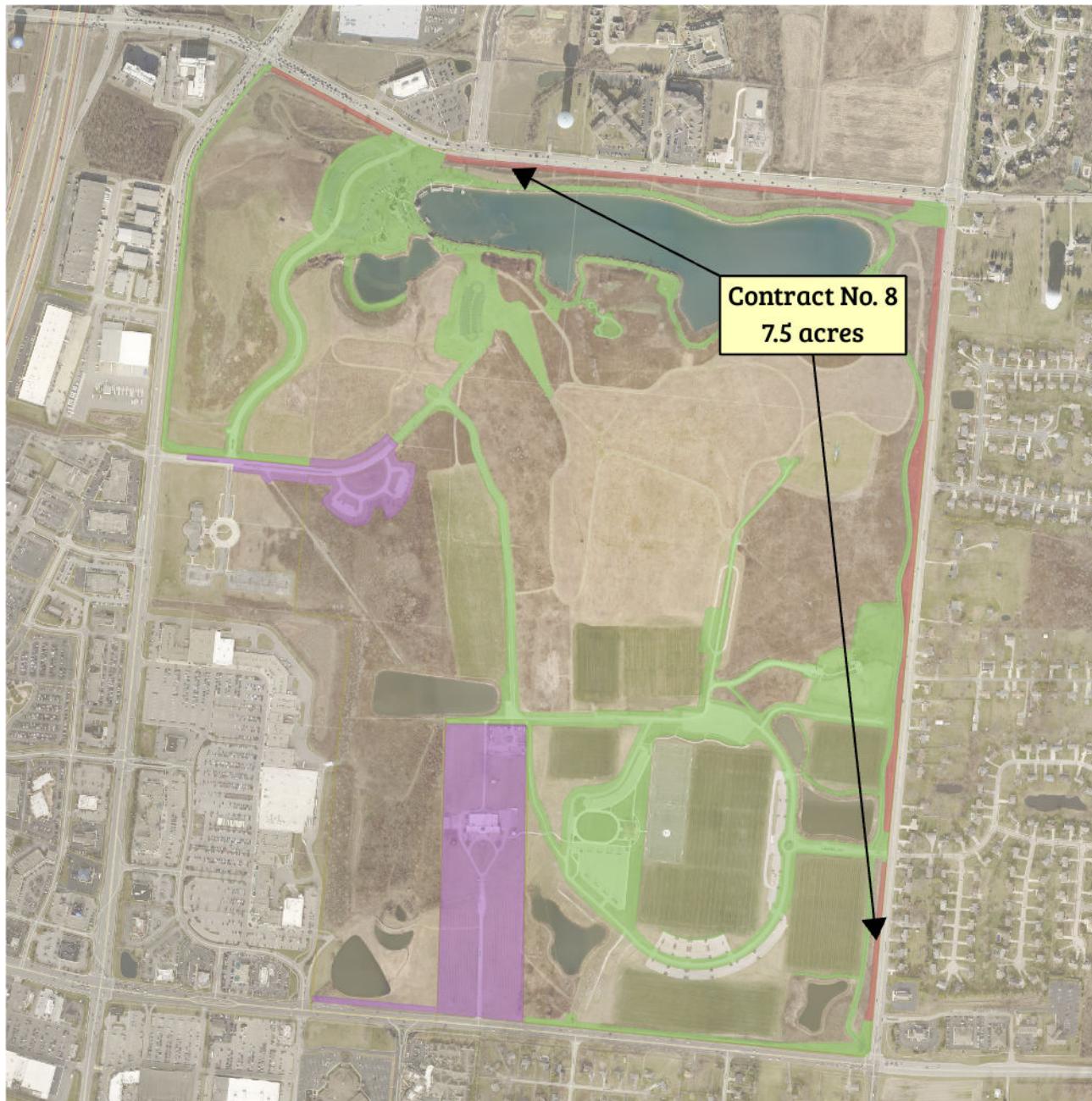

Mowing Areas

- Contract No. 6, Map No. 1
- Contract No. 7, Map No. 1
- Contract No. 8, Map No. 1

Contractor to mow all lawn areas inside shaded areas which have been previously maintained as lawn.

Please see Contract Descriptions that coincide with each mapping area for more detailed information. Acreages shown are approximate and may include pavement areas. It is the Proposer's responsibility to visit and become familiar with each site before submitting a proposal.

PZA 07Feb24

Mowing Contract Map

Contract No. 8, Map 1

Voice of America MetroPark

Outer Perimeter Area

Site Address: 7850 VOA Park Drive
West Chester, OH 45069

0 500 1,000 2,000 Feet



2051 Timberman Road, Hamilton, OH 45011
www.YourMetroParks.net (513) 867-5835